

**Chapter 00467    1850**

**FRANCIS HENRY 'Henry' PIERCE**

7/20/1850—4/6/1929 (78)

**and**

**Sarah Ann VANDERHOOF**

Fairfield and Montclair NJ

**Edward Pearce branch #3, generation #4.**

F. Henry Pierce is a great grandson of Henry Pearce #1



**FHP**

6/29/2025

## Relationship: Henry PEARCE to Francis Henry 'Henry' PIERCE

Francis Henry 'Henry' PIERCE is the great grandson of Henry PEARCE

Self

	<b>Henry PEARCE</b> b: 25 Jul 1725 England d: 08 Jul 1788 Fairfield, NJ
	<b>Elizabeth Lucinda SPEAR</b> b: 06 May 1737 England d: 16 Oct 1814 Fairfield, NJ

Son

	<b>Edward PEARCE</b> b: 02 Dec 1773 England d: 26 Jul 1834
---	---

Grandson

	<b>Joseph PIERCE</b> b: 02 Jul 1814 Fairfield, NJ d: 04 Feb 1885 Fairfield, NJ
---	--

Great grandson

	<b>Francis Henry 'Henry' PIERCE</b> b: 20 Jul 1850 NJ d: 06 Apr 1929 NJ
---	---

**Gen #4**





Sisters Jane Mulford "Jennie" Pierce, Helen Julia Pierce and Anna May Pierce in 1899.

Jennie is named after her aunt Jane Pearce Mulford who took care of Hillside Cem for about 40 years. Jennie was age 29 when aunt Jane died in 1914.





Francis Henry Pierce.

Received photo around 2014 from Joyce Hoagland Hilley.



1896 46 Northview Ave, Upper Montclair, NJ home of Francis Henry Pierce and Sarah.



2024 photo of Francis and Sarah's old Upper Montclair NJ homestead.



2024: \$1,078,000

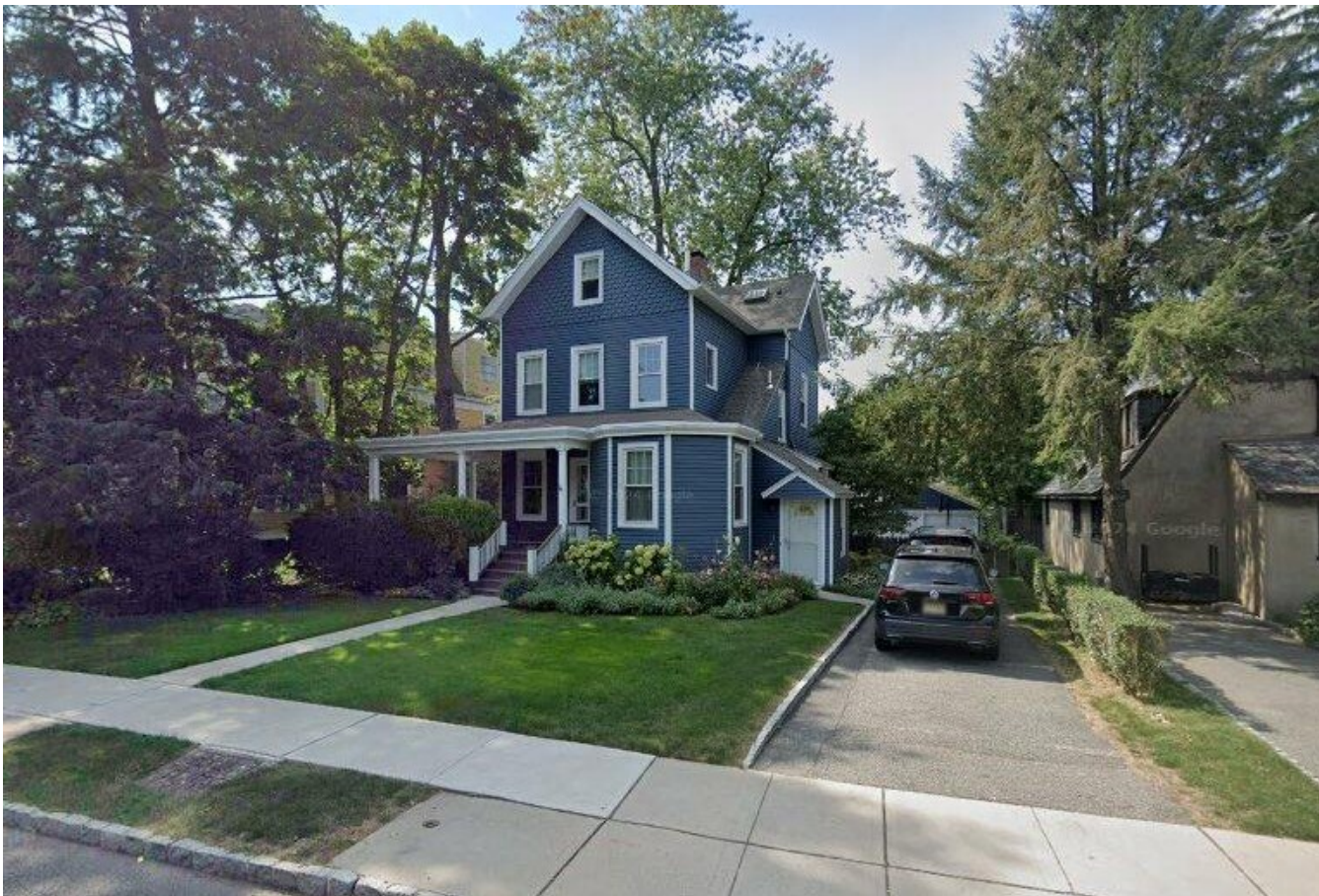



2025: \$1,269,000









Died 4/6/1929

## Obituary

### Francis H. Pierce.

Francis H. Pierce, seventy-nine, who had lived in Montclair for more than fifty years and was a lifelong resident of this section, died at his home, 46 Northview avenue, Saturday morning from apoplexy. Death followed a short illness.

Mr. Pierce was born in West Caldwell. For more than fifty years he had been in business as a contractor here. He was a member of the Union Congregational church and of the Montclair Lodge, Royal Arcanum.

He leaves a wife, Mrs. Sarah Vanhoof Pierce; four daughters, Mrs. Charlotte Pierce Clute, Mrs. Herbert Force and Miss Jane M. Pierce, all of Montclair, and Mrs. W. H. Hoagland

Verona, and two brothers, Albert Pierce of Verona and Sylvanus Pierce of West Caldwell.

Funeral services were held at the home at 2:30 o'clock Monday afternoon. The Rev. Georg C. Vincent, pastor of the Union Congregational church, officiated. Interment was in Clinton cemetery, Caldwell Township.

## Funeral of F. H. Pierce

Funeral services for Francis Henry Pierce of 46 Northview avenue, Montclair, will be conducted this afternoon at the home by Rev. Dr. George C. Vincent, pastor of the Union Congregational Church, that town. Interment will be in Clinton Cemetery.

Mr. Pierce died Saturday from a stroke of apoplexy after an illness of three weeks. He was born in West Caldwell seventy-eight years ago and had been a resident of Montclair more than fifty years. In business he was a contractor. He was a member of the Union Congregational Church and also held membership in Montclair Chapter, Royal Arcanum.

Besides his wife Mr. Pierce leaves four daughters, Mrs. Charlotte Pierce Clute, Mrs. Herbert Force and Miss Jane M. Pierce, all of Montclair, and Mrs. W. H. Hoagland of Verona.

Clinton Cemetery is **Hillside Cemetery**. Clinton was the name for the Horseneck Road section of Caldwell Township (Fairfield).



# 1934 Death certif

**Mrs. Sarah Ann VANDERHOOF Pierce** 4/1/1853—4/14/1934 (81)  
wife of Francis Henry PIERCE.

1 PLACE OF DEATH		STATE DEPARTMENT OF HEALTH—BUREAU OF VITAL STATISTICS	
County	Essex	State	NEW JERSEY
Town	Montclair	or Borough	
City	No. 46 Northview Ave.	Ward	1
2 FULL NAME (Surname last) (First name here)		If a veteran what war?	
SARAH VANDERHOOF PIERCE			
3 Residence, No. 46 Northview Ave.		Montclair N.J.	
Length of residence in city or town where death occurred		Days	
PERSONAL AND STATISTICAL PARTICULARS		MEDICAL CERTIFICATE OF DEATH	
4 SEX	5 COLOR OR RACE	6 DATE OF DEATH	
female	white	April 14 1934	
7 If married, widowed or divorced		8 I HEREBY CERTIFY, That I attended deceased from	
HUSBAND OF (or) WIFE OF (Give full maiden name)		April 9 1934 to April 14 1934	
Francis Henry Pierce		I last saw her alive on April 13 1934, death is	
9 DATE OF BIRTH (month, day and year)		said to have occurred on the date stated above, at 1:30 p.m.	
April 1, 1853		The principal cause of death and related causes of	
10 AGE	11 If Less Than One Day	importance in order of onset were as follows:	
81	3 13	Hemiplegia cerebral thrombosis	
12 OCCUPATION		Contributory causes of importance and related to	
Trade, profession, or particular kind of work done, as spinner, sawyer, bookkeeper, etc.		principal cause:	
Industry or business in which work was done, as silk mill, saw mill, bank, etc.		Age and former	
Date deceased last worked at this occupation (month and year)		Cerebral Thrombosis 1932	
at home		Name of operation	
13 BIRTHPLACE (city or town)		Date of	
Newark N.J.		What test confirmed diagnosis?	
14 NAME		Was there an autopsy?	
Cornelius R. Vanderhoof		If death was due to external cause (violence) fill in also the	
15 BIRTHPLACE (city or town)		following	
West Caldwell N.J.		Accident, suicide, or homicide? Injury 15	
16 MAIDEN NAME		Where did injury occur?	
Sarah Ann Peaslee		(Specify city, or town, county, and State)	
17 BIRTHPLACE (city or town)		Specify whether injury occurred in industry, in home, or in public place.	
West Caldwell N.J.		Manner of injury	
18 SIGNATURE OF INFORMANT		Result of injury	
Miss Jane M. Pierce		Was disease or injury in any way related to occupation of deceased?	
46 Northview Ave. Up. Montclair		If so, specify	
20 PLACE OF BURIAL			
Clinton Cemetery			
DATE			
4/16/34			



