Chapter 00790 **1865**

IDA M. PEARCE

and

Monroe H. KING

Fairfield and Phillipsburg NJ

Edward Pearce branch #3, generation #5.

Ida is a 2nd great granddaughter
of Henry Pearce #1

Ida the same generation as
cousin Charles Small Pierce.

1st Sgt - NJ 33rd Infantry, Company A.

4/11/2025

Relationship: Henry PEARCE to Ida M. PEARCE

Ida M. PEARCE is the 2nd great granddaughter of Henry PEARCE

Self

Henry PEARCE
b: 25 Jul 1725
England
d: 08 Jul 1788
Fairfield, NJ

Elizabeth Lucinda SPEAR
b: 06 May 1737
England
d: 16 Oct 1814
Fairfield, NJ

Son

Edward PEARCE
b: 02 Dec 1773
England
d: 26 Jul 1834

Grandson

John Henry PEARCE
b: 19 Dec 1796
Fairfield, NJ
d: 05 Jan 1858
Fairfied, NJ

Great grandson

David Henry PEARCE
b: 1827
Fairfield, NJ
d:

2nd great granddaughter

Ida M. PEARCE
b: 14 Jan 1854
Newark, NJ
d: 12 Dec 1937
Easton, PA

Gen #5

Lewis & Mary	David Henry & Ann Elizabeth 'Annie'
Monroe H. KING 1 **Born:** 16 Feb 1839 Fairfield, NJ **Died:** 17 Aug 1883 Newark NJ	**Ida M. PEARCE** **Born:** 14 Jan 1854 Newark, NJ **Died:** 12 Dec 1937 Easton, PA

Marriage: 25 Jan 1871 in Newark NJ; Rev Simeon Sigfried

Go	Children: 3	Sex	Birth	Death
◁	Margaret D. 'Madge' KING	F	1874 in Newark, NJ	09 Aug 1951
◀	Josephine Hawkins 'Josie' KING	F	19 Feb 1880 in Newark, NJ	27 Feb 1955 in Wilson, PA
◀	Lewis D. KING	M	13 Mar 1883 in Phillipsburg City, Warren, NJ	02 May 1899

I am not sure how the next 2 children relate to Ida Pearce.

Go	Children: 2	Sex	Birth	Death
◁	Rose111 M. KING	F	08 Oct 1885	04 Sep 1942
◁	Raymond333 'Ray' KING	M		15 Nov 1889

1st NJ Regiment, Company G.

The First New Jersey Regiment.

The following is a list of the troops from this city and vicinity now in Washington:

First Regiment N. J. Militia.

FIELD OFFICERS.

Colonel—A. J. Johnson.
Lieut. Colonel—James Peckwell.
Major—William J. Mikels.

Company G ROLL OF CO. G.

Captain—Henry V Sandford
First Lieutenant—Jesse Keen
Second " John Aray
First Sergeant—Monroe H. King
Second " Frederick Simpson
Third " David B Ward
Fourth " Joseph P Willis
First Corporal—Jacob Van Houghten
Second " Patrick Fagin
Third " Lyman Wilcox
Fourth " Samuel P. Sutton

PRIVATES.

Their Militia Brigadier General was Theodore Runyon later became Newark NJ Mayor 1864-1866.

It was a 3 month unit.

Monroe King was a 1st Sgt NJ 1st regiment 4/30/1861.

Monroe King served a second time in the Union Army. He was drafted to Company A, NJ 33rd Infantry Regiment on **2/22/1865**. 20th Corps.

Mustered out on 5/4/1865.

“The **33rd New Jersey Infantry**, also known as the "Mutinous 33rd," played a significant role in the Civil War, particularly during the Chattanooga Campaign and the Atlanta Cam-
paign. Organized in 1863, the regiment saw action in several key battles and campaigns.“

“it was recruited in the wake of the July 1863 New York City draft riots and included many draft dodgers. (Wikipedia 2025)

Monroe was mustered out 5/4/1865. Injury ??

He would have missed the march of the Grand Review of the Armies on May 23–24, 1865 .

Joined the service a 2nd time. The NJ 33rd Infantry.

(3-H-3)

NAME OF SOLDIER:	King, Monroe H.			
NAME OF DEPENDENT:	Widow,	King, Ida M.		
	Minor,			
SERVICE:	G 1 N. J. Inf.			
	E 33 N. J. Inf.			
DATE OF FILING.	CLASS.	APPLICATION NO.	CERTIFICATE NO.	STATE FROM WHICH FILED.
	Invalid,			
1890, July 21	Widow,	438.496	314.441	N. J.
	Minor,			
ATTORNEY:				
REMARKS:	XC. 2664889			

Monroe and Ida were married 1/25/1871 in Newark NJ.

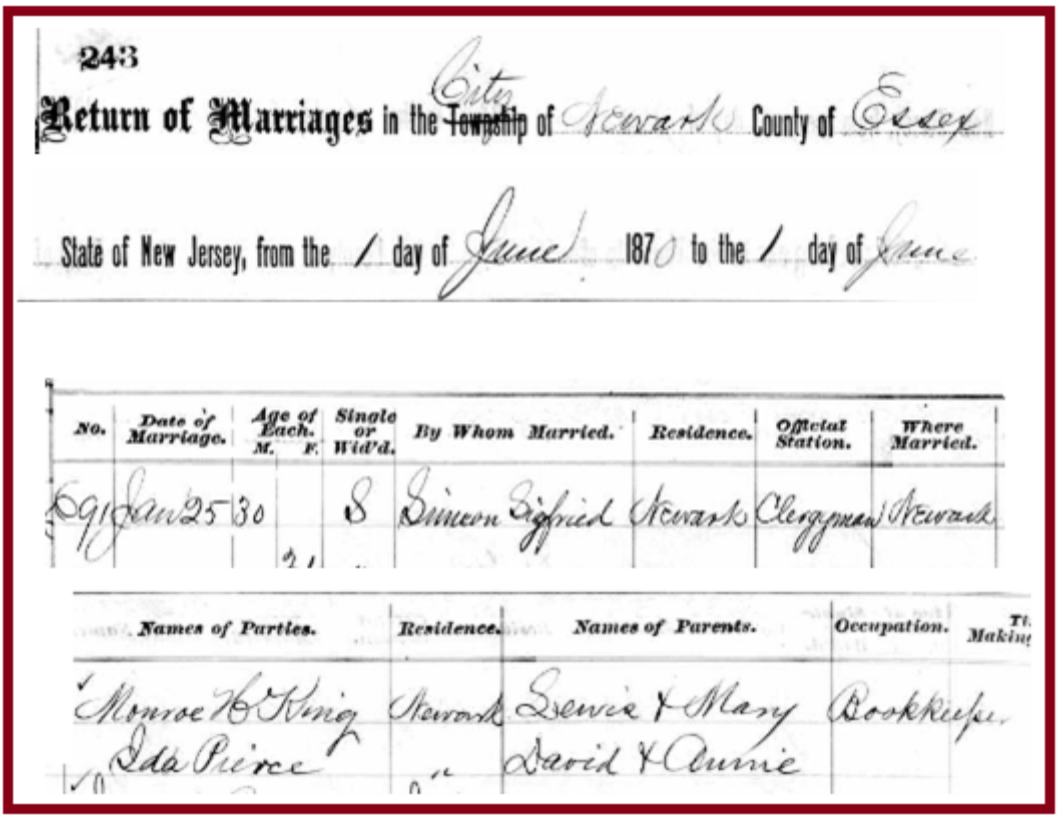

243

Return of Marriages in the ~~Township~~ City of Newark County of Essex

State of New Jersey, from the 1 day of June 1870 to the 1 day of June

No.	Date of Marriage.	Age of Each. M.	F.	Single or Wid'd.	By Whom Married.	Residence.	Official Station.	Where Married.
691	Jan 25	30	21	S	Simeon Sigfried	Newark	Clergyman	Newark

Names of Parties.	Residence.	Names of Parents.	Occupation.	Ti Making
Monroe H King	Newark	Lewis & Mary	Bookkeeper.	
Ida Pierce	"	David & Annie		

New Jersey, Deaths and Burials Index, 1798-1971

View record

Name	**Monroe H King**
Birth Date	abt 1841
Birth Place	United States
Death Date	17 Aug 1883
Death Place	Newark, Essex, New Jersey
Death Age	42 years
Occupation	Book Kpr
Marital Status	Married
Gender	Male
Father Birth Place	United States
Mother Birth Place	United States

A researcher shows a birth of 2/16/1839 for Monroe King. Glen sees 1841. Need to firm up.

Madge D. King and husband William B. Green.
Madge was the daughter of Ida Pearce king.

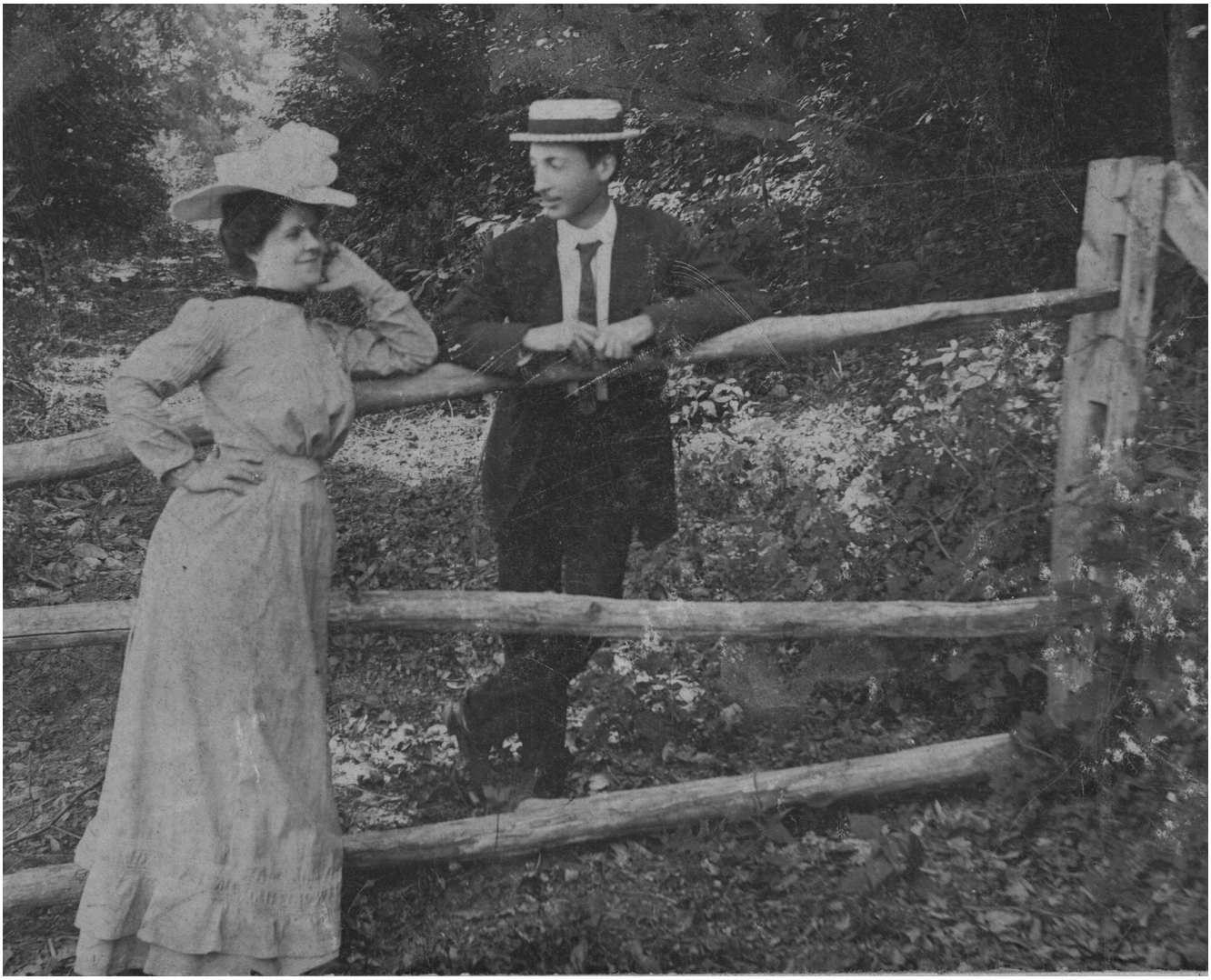

HVS-5—200M—9-36

1. PLACE OF DEATH

Primary Dist. No. 48-04-41

COMMONWEALTH OF PENNSYLVANIA
DEPARTMENT OF HEALTH
BUREAU OF VITAL STATISTICS

520

118862

File No.

Registered No. 757

CERTIFICATE OF DEATH

County Northampton

Township

Borough Wilson

City Easton

No. Easton Hospital, Easton, Pa. St., Ward.
(If death occurred in a HOSPITAL or INSTITUTION, give its NAME instead of street and number)

Length of residence in city or town where death occurred ___yrs. ___mos. ___days. How long in U. S., if of foreign birth? ___yrs. ___mos. ___days.

(IF U. S. VETERAN, COMPLETE REVERSE SIDE OF CERTIFICATE)

2. FULL NAME (type or print) King, Mrs. Ida

Residence: No. 1611 Northampton St., Easton, Pa. St., Ward. 480401
(Usual place of abode) (If nonresident, give place, county, and State)

PERSONAL AND STATISTICAL PARTICULARS

3. SEX: F

4. COLOR OR RACE: W

5. SINGLE, MARRIED, WIDOWED, OR DIVORCED (write the word): Widowe

5a. If married, widowed, or divorced HUSBAND of (or) WIFE of: Manuel King

6. DATE OF BIRTH (month, day, and year): Jan. 14, 1854

7. AGE: 83 Years | Months: 10 | Days: 28 | If LESS than 1 day, ___hrs. or ___mins.

OCCUPATION

8. Trade, profession, or particular kind of work done, as spinner, sawyer, bookkeeper, etc.: Invalid

9. Industry or business in which work was done, as silk mill, sawmill, bank, etc.

10. Date deceased last worked at this occupation (month and year)

11. Total time (years) spent in this occupation

12. BIRTHPLACE (city or town) (State or Country): Newark, N.J.

FATHER

13. NAME: David Pearce

14. BIRTHPLACE (city or town) (State or Country): N.J.

MOTHER

15. MAIDEN NAME: Anna DeMott

16. BIRTHPLACE (city or town) (State or Country): N.J.

17. SIGNATURE (name and address) OF INFORMANT: Frank S. Johnson 1611 Northampton St. Easton Pa

18. BURIAL, CREMATION, OR REMOVAL: Date Dec. 15 1937
Place Phillipsburg County Warren State N.J.

19. UNDERTAKER (name and address): Frank S. Johnson Easton Pa

20. FILED Dec 13, 1937 Julia Monahan
Registrar.

MEDICAL CERTIFICATE OF DEATH

21. DATE OF DEATH (month, day, and year) Dec. 12, 1937 193

22. I HEREBY CERTIFY, That I attended deceased from Dec. 9, 1937, 193, to Dec. 12, 1937, 193.

I last saw her alive on Dec. 12, 1937, 193; death is said to have occurred on the date stated above, at 1:35 PM

The principal cause of death and related causes of importance were as follows:

	Date of onset
Cerebral apoplexy	3 days.
95b	
82a	

Other contributory causes of importance:

Hypertensive heart disease	? yrs.

Name of operation none Date of

What test confirmed diagnosis? P.E. Was there an autopsy?

23. If death was due to external causes (violence), fill in also the following:

Accident, suicide, or homicide? Date of injury, 193

Where did injury occur? (Specify city or town, county, and State)

Specify whether injury occurred in industry, in home, or in public place:

Manner of injury

Nature of injury

24. Was disease or injury in any way related to occupation of deceased?

If so, specify

(Signed) Theodore Reichlan M. D. D. O.

(Address) Easton, Pa. Ref. Corner

Phillipsburg Cem, Phillipsburg, NJ

WILLIAM H.
AUG. 22, 1850 – AUG. 6, 1924
ELLEN (NEE FEHR)
APR. 19, 1847 – AUG. 5, 1920
ROBERT S.
AUG. 19, 1880 – JUNE 23, 1881
HARRY
JUNE 22, 1874 – SEPT. 12, 1926
THOMAS FEHR
FRANK S.
JAN. 19, 1883 – MAY 21, 1964
JOSEPHINE H.
FEB. 19, 1880 – FEB. 27, 1955
MADGE E.
NOV. 13, 1917 – MAR. 18, 1923
EPHRAIM FEHR
1849 – 1933