

Chapter 01190 1883

CHARLES SMALL PIERCE
and
LOUISE CAROLINE JAMES

Montclair NJ
Edward Pearce branch #3, generation #5.



9/19/2024

Relationship: Henry PEARCE to Charles Small 'Charlie' PIERCE

Charles Small 'Charlie' PIERCE is the 2nd great grandson of Henry PEARCE

Self

	Henry PEARCE b: 25 Jul 1725 England d: 08 Jul 1788 Fairfield, NJ
	Elizabeth Lucinda SPEAR b: 06 May 1737 England d: 16 Oct 1814 Fairfield, NJ

Son

	Edward PEARCE b: 02 Dec 1773 England d: 26 Jul 1834
---	---

Grandson

	Joseph PIERCE b: 02 Jul 1814 Fairfield, NJ d: 04 Feb 1885 Fairfield, NJ
---	--

Great grandson

	Albert Wesley PIERCE b: 16 Jul 1859 Horseneck Rd, Fairfield, NJ d: 17 Oct 1931 Fairfield, NJ
---	---

2nd great grandson

	Charles Small 'Charlie' PIERCE b: 20 Dec 1883 Possibly Cedar Grove, NJ d: 05 May 1944 Fairfield, NJ
---	--

Generation #5



Franz Anton 'Frank' Schaefer, Sr Apr 1824 - 07 Apr 1910
By Paterson NJ photo studio. Uniform likely his band uniform.



1906 front is Mrs. Louise James Pierce 1895-1967 age 21 holding her baby Albin Pierce 1905-1967.

Albin 1967 died 5 months before his mom.

Next to Louise is her mother Mrs. Theresa Schaefer James 1860-1910.

Back L-R is Charles Small Pierce 1883-1944 age 23 father to baby Albin.

Middle is Franz Schaefer 1824-1910, father to Theresa and grandfather to Louise.

Back right is Isaac B. James 1850-1918 husband to Theresa and grandfather to Albin.

Theresa died 2 months after her dad Franz Schaefer.

Albin Wesley Pierce was named after his great grandmother's (Mrs. Theresa James Schaefer) brother Albin D. Schaefer. That makes Albin Pierce a great nephew of Albin Schaefer.

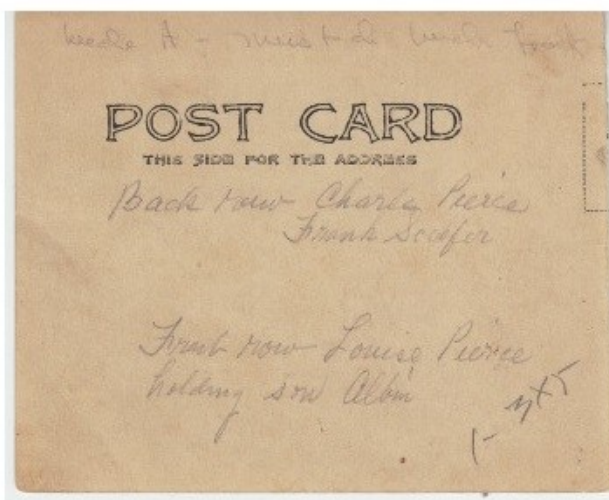

Glen scanned this photo in 2014 at Carolyn Pierce Wescott's home. ca 1906 back row Charles Small Pierce, Frank (Franz Schaefer) and maybe his son Albin D. Schaefer but not positive on Albin.

Front row is Louise James Pierce wife of Charles with baby Albin Pierce and Louise's mom Theresa James, wife of Frank.

Albin D. Schaefer is a brother to Theresa and an uncle to Louise.



ca 1929 NJ. Standing Charles F. Pierce, Charles Small Pierce and Albin W. Pierce. Chair is Albert W. Pierce, on lap is Charles E. Pierce and standing Albert W. Pierce.



New York in 1851 by Wilhelm Heine (1827-1885) and Robert Kummer (1810-1889). Southern NYC at the bottom.

The painting shows Castle Garden, Trinity and St. Paul's Chapel, and City Hall. Notice that the Northern area is woods and marsh.

Name.	Regt.	Vol.	Page.
Scanlon, John	201 Inf.	3	468
Schatz, John	65 Inf.	2	958
Schaefer, Albin D. 	201 Inf.	3	468
Schaefer, August H.	47 Inf.	2	799
Schaefer, Carl C.	8 Inf.	1	963
Schaefer, Conrad	69 Inf.	3	143
Schaefer, Edward	4 Battery	1	302
Schaefer, Frederick	22 Inf.	2	634
Schaefer, George J.	3 Inf.	1	790
Schaefer, George J.	3 Inf.	1	790
Schafer, George C.	14 Inf.	2	473
Schaefer, Henry	22 Inf.	2	634
Schaefer, John	47 Inf.	2	799
Schaefer, John F.	3 Inf.	1	790
Schaefer, Joseph	22 Inf.	2	634
Schaefer, Louis J.	203 Inf.	3	782
Schaefer, Walter I.	8 Inf.	1	963
Schaffer, Wesley H.	8 Inf.	1	963
Schaefer, William	201 Inf.	3	468
Schaefer, William	201 Inf.	3	468

NY in the Spanish-American War 1898 (prepared by the New York State Adjutant General's Office. Albany: J.B. Lyon, State printer, 1900)



source :
Fold

Full Name: Albin D Schaefer

Spanish-American War

Branch: Army

Company: Band,N,C,S

Discharge Rank: Prin Musician

Enlistment Rank: Sergeant

Military Unit: 201 New York Infantry

State: New York

Later, 41st US Infantry, Chief Musician

I wonder what Albin was getting a pension for from the
US House of Representatives ? Glen

This is shortly after WW1 ended. Albin was an Army band leader.
Wash DC archives has the Journal. Used it before.

H. R. 12448—Granting a pension to **Albin D. Schaefer**.
Mr. Radcliffe; Committee on Pensions, 163.

JOURNAL
OF THE
HOUSE OF REPRESENTATIVES
OF THE UNITED STATES

SIXTY-SIXTH CONGRESS
SECOND SESSION

BEGUN AND HELD AT THE CITY OF
WASHINGTON : : DECEMBER 1, 1919

IN THE ONE HUNDRED AND FORTY-THIRD YEAR
OF THE INDEPENDENCE OF THE UNITED STATES



Pension.
John Huff.

The name of John Huff, late of the Twentieth Battery United States Field Artillery, Regular Establishment, and pay him a pension at the rate of \$12 per month.

Pensions increased.
William H. Riffey.

The name of William H. Riffey, late of Company H, Thirty-sixth Regiment United States Volunteer Infantry, War with Spain, and pay him a pension at the rate of \$24 per month in lieu of that he is now receiving.

John B. Eakles.

The name of John B. Eakles, late of Company M, Second Regiment Tennessee Infantry, War with Spain, and pay him a pension at the rate of \$17 per month in lieu of that he is now receiving.

Frank Bachmeyer.

The name of Frank Bachmeyer, late of Company B, Forty-fifth United States Volunteer Infantry, War with Spain, and pay him a pension at the rate of \$24 per month in lieu of that he is now receiving.

Pensions.
Albin D. Schaefer.

The name of Albin D. Schaefer, late chief musician of the Forty-first Regiment United States Volunteer Infantry, War with Spain, and pay him a pension at the rate of \$12 per month.

1921 - \$144 per year when people made \$1,537 per year. So 5 to 9% of his annual salary was this military pension. Glen

STATUTES AT LARGE

OF THE

UNITED STATES OF AMERICA

41st
US
Infantry

FROM

MAY, 1919, TO MARCH, 1921

CONCURRENT RESOLUTIONS OF THE TWO HOUSES OF CONGRESS

AND

RECENT TREATIES, CONVENTIONS, AND EXECUTIVE
PROCLAMATIONS

AMENDMENT TO THE CONSTITUTION

EDITED, PRINTED, AND PUBLISHED BY AUTHORITY OF CONGRESS
UNDER THE DIRECTION OF THE SECRETARY OF STATE

GRAND LODGE OF NEW JERSEY.

233

No. 43, **Paterson**-Orange—William H. Brameld, Edward Livingstone,
John Riter, **Albin D. Schaefer**, William H. Speirs, Joseph
Starrs.

Paterson-Orange Lodge, No. 43—**Paterson**, Passaic County.

FREEMASON'S HALL, 180 MARKET STREET.

Meets second and fourth Monday, except July and August.

Warrant dated January 9th, 1856.

OFFICERS.

William Rankin, W. M.,	Bert Gessler, J. D.,
David G. Smith, S. W.,	Andrew C. Blyth, S. M. OF C.,
Isaac Coburn, J. W.,	Thomas Harmon, J. M. OF C.,
Robert Walker, P. M., TREAS.,	John Miller Philpot, S. S.,
Edward Livingstone, P. M., SEC'Y,	August B. Finkle, J. S.,
Peter Turner, CHAPLAIN,	Abram Kammerling, MARSHAL,
Alfred J. Van Horn, S. D.,	William Brameld, ORGANIST,
	Andrew B. Young, P. M., TYLER.

PAST MASTERS.

Nathaniel King,	Henry Carnathan,	William H. Brameld,
Jules J. Garely,	Albin D. Schaefer ,	William H. Speirs,
Byron Vanderhoven,	Andrew D. Mason,	Joseph Starrs,
Andrew B. Young,	Robert Walker,	John Riter.
John Bimson,	Edward Livingstone,	
Edgar B. Lupton,	Bernard Freimark,	

Albin Schaefer

Albin Schaefer, 82, of 25 Valley Road, Clifton, died yesterday afternoon after a short illness. Born in New York City, Mr. Schaefer lived in Paterson most of his life. A retired musician, he led a government band from 1889 to 1902. He was a member of the Paterson Orange Lodge, F. and A. M., and the Veterans of Foreign Wars, Post No. 1801, Paterson. Surviving, are a brother, Francis Schaefer, of Florida, a nephew, James F. James, at whose home he resided, and a niece in California, Mrs. Louisa Pierce.

Herald News, Passaic, NJ 8/27/1949

Schaefer, Albin D.

314 Sec 8

Deed # 2676

1) ~~11/25/01~~ 4/2/10 Frank Anton Schaefer 86 yrs

1) 11/25/01 Louisa Schaefer 78 yrs

2) 11/25/46 Ada Page Schoeter 69 yrs

2) 8/29/49 ALBIN D. Schaefer 82 yrs

3) 6/2/10 Theresa (or Louisa) James ~~50 yrs~~

3) 9/1/61 Viola A.S. Schaefer 77 yrs

3) 9/1/61 Frank Jas. Schaefer 90 yrs

3) 11/13/62 Clara Davis Turner James 69 yrs

Ashe

Ashe

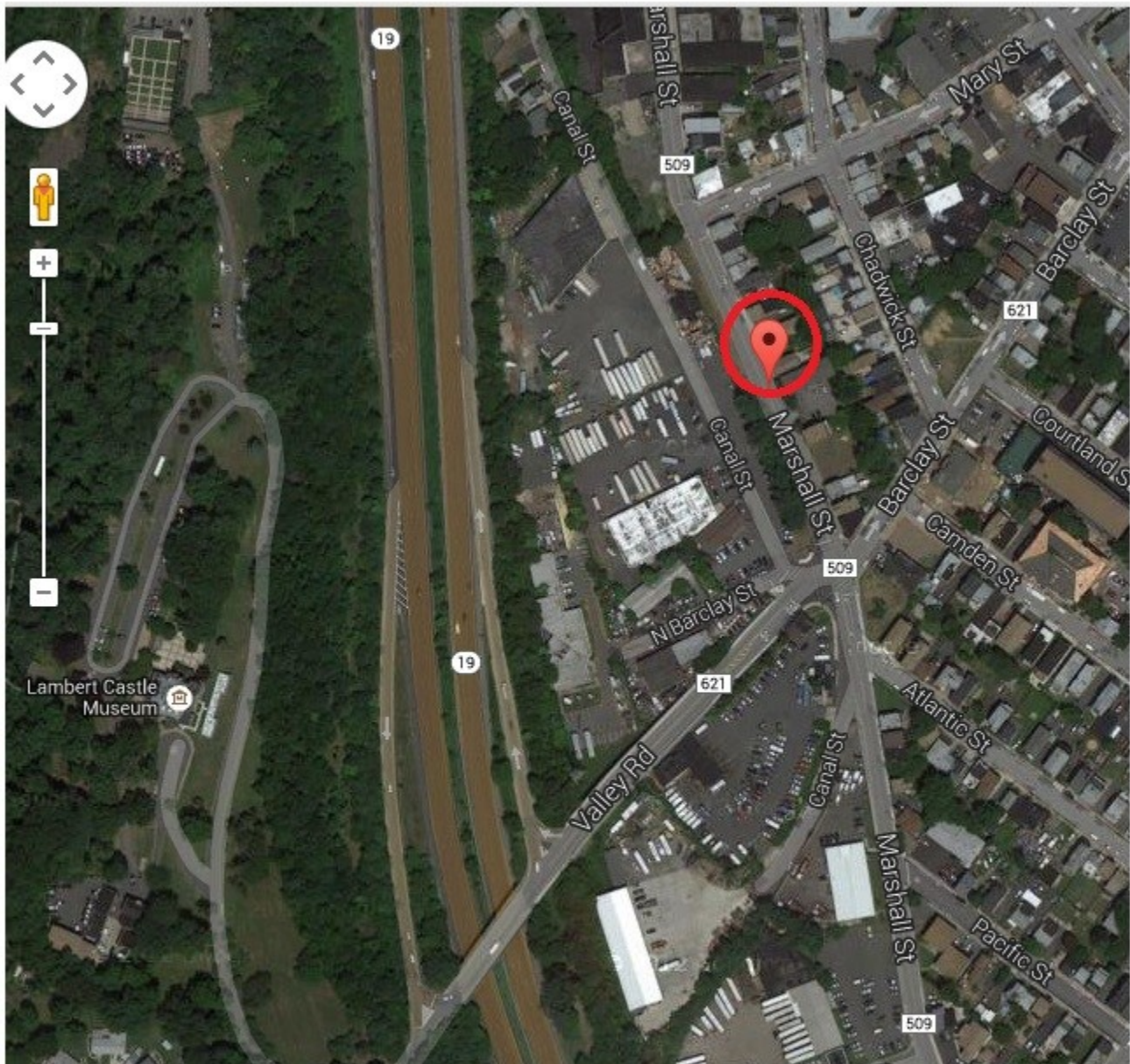

353 Marshall Street, Paterson NJ is near Lambert Castle and the Albion section of Clifton-Paterson. St Joe's hospital is 3 streets away. Also Route 19.



WhatWasThere

On November 16, 1932, the Palace Theatre in New York City closed its doors to vaudeville. It had been the most famous vaudeville theater in America (to "play the Palace" meant that an entertainer had reached the pinnacle of his/her vaudeville career), but in the thirties the theater began focusing on movies and live performances instead. Here's the Palace in the 1920s. Fade to now: <http://www.whatwasthere.com/b/19195>

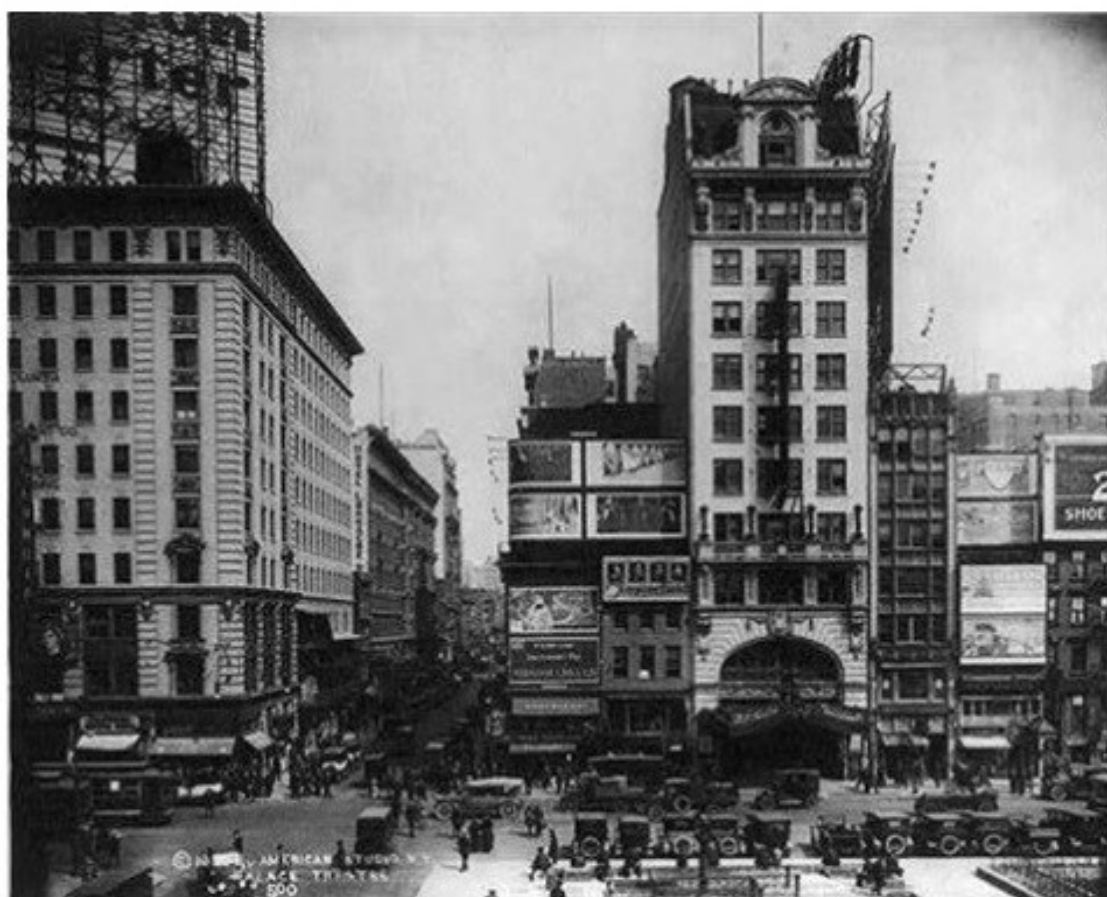

Lamp. Frank
Schaefer
Sr



Franz Anton 'Frank' SCHAEFER
Feb/20/1824—Apr/07/1910 (86)

Mrs. **Louise JAMES Pierce's** maternal grandfather.

When the music stopped.





**ca 1890 Isaac James with his children Louise and John.
She would marry Charles Small Pierce.**



Isaac B. James 1850-1918
father of Louise (left) and John.
Mother was Theresa Schaefer.
Photo ca 1890. Isaac age 40.



Fellow looks like
Isaac James,
maternal
grandfather for
Albin Pierce.

In 1906, Isaac was
age 56. His wife
Theresa in front
right was age 46.



Charles Small Pierce back row
left, Louise James Pierce
holding Albin Wesley Pierce
born 9/3/1905. photo ca 1906



ca 1890 Louise James 1885-1967 (82) and brother John James 1889-1957 (69)
Louise married Charles Small Pierce in 1905.



Louise Caroline Ferdinandine 1822-1901. Grandmother to Louise Caroline JAMES who married Charles Small Pierce in 1905.



Louise Caroline Ferdinandine
Feb 1822 - 25 Nov 1901 (79)

Married 1852 to band leader
Franz Anton 'Frank' Schaefer.

Mother to Theresa Juliane
Schaefer and grandmother to
our Louise Caroline James
who married Charles Small
Pierce.

Louise Pierce, "United States Social Security Death Index"

Given Name: Louise
Middle Name:
Surname: Pierce
Name Suffix:
Birth Date: 10 March 1885
Social Security Number: 138-42-5577
State: New Jersey
Last Place of Residence: Essex, New Jersey
Previous Residence Postal Code: 07043
Event Date: September 1967
Age: 82

Louise Caroline James Pierce b-10 Mar 1885 d-14 Sep 1967.
Hillside cem. wife of Charles Small Pierce.
Married 29 Apr 1904. First child born 3 Sep 1905 Albin.

Glen 4/21/2014



Louise James

Gender: Female

Life Events and Facts

Date	Type	Description
1884	Birth	New York
1900	Residence	Passaic, New Jersey
1900	Age	16
	Race	White
	Marital Status	Single
	Enumeration District (ED)	0156
	Page	19
	Family No.	400
	Ethnicity	American

Household

Head	Teresa James (age 41)	Louise was born 3/10/1885. This 1900 census shows her as 16 because the census was at the end of the year, they rounded up.
Daughter	Louise James (age 16)	
Son	John James (age 13)	



Rosie James

**Another fact showing
Albin born 1905.**

Life Events and Facts

Date	Type	Description
1886	Birth	New York
1910	Residence	Paterson Ward 8 , New Jersey
1910	Age	24
	Race	White
	Gender	Female
	County	Passaic
	Marital Status	Married

Household

Head	Alfred Shaffer (age 43)
Sister	Tresa James (age 50)
Nephew	Charles Pierce (age 26)
Wife	Louisa Pierce (age 25)
Nephew	Allin Pierce (age 4)
Nephew	Charles Pierce (age 1)
Nephew	John James (age 22)
Niece	Rosie James (age 24)
Grand Or Great Niece	Louisa James (age 2)

This 1910 Paterson Census worker really messed up everyone's firstnames.

However, the gist is - Albin Pierce was born in 1905 according to this census. He was born after his parents married in 1904.

He was living with the Schaefer's and James families.

Alfred Shaffer should be Albin Schaefer. Tresa James is his sister Mrs. Theresa Juliane SCHAEFER James.

Charles is our Charles Small Pierce. His wife Louisa is Mrs. Louise Caroline James Pierce who was born 1885 and is correctly age 25 in 1910. Their son Allin Pierce is really Albin Pierce. Says age 4 because he turned 5 after the census on 9/3/1910.

John Francis James is the brother of Louise. John later married Aunt Doris Turner.

Rosie James is Louise's sister.

I don't know the 2 year old Louisa James connection. Maybe a daughter of John and Doris ?? Glen 4/22/2014



Mr. Frank Venino, whose death we recently announced, was buried on Saturday last in Union Hill, N. J. Mr. Frederick Schaefer delivered an address and the members of the Gesangverein sang at the grave. We are asked to make some corrections respecting Mr. Venino's career and works. The artist was born at Kaiserslautern. In 1833 he entered the Munich Academy of Art. He early attracted the attention of Schwanthaler and Kaulbach. A sketch of Barbarossa earned him great praise, and a picture of his on the same subject hangs in the Rathshaus at Kaiserslautern. During his ten years' sojourn at Munich he was a constant contributor to the *Fliegende Blätter*. In consequence of the abdication of King Ludwig I., of Bavaria, he had to give up his projected journey and study in Rome, and in 1849 he came to this country. His most important paintings produced here are "The Destruction of Carthage" and "King Lear." Ten years of the artist's life were spent in Washington; the last ten were devoted to the charge of the Art School in the Cooper Institute. He leaves a widow and two sons.

7/24/2013 Glen is looking into this record.
 Maybe this Frank and Albion are uncle's of Albin Pierce.
 Recall that Albin's 1905 birth record showed his spelling as Albion.

Furthermore, the section on the Clifton / Paterson border where 1905 Charles and Louise Pierce lived was named Albion Place (really 3 streets). Glen lived on one of those streets in 2003 called Warren St. Clifton NJ

So many misspelled of names.

[Frank Schafer](#)
 Son
 United States Census, 1900

birth:	December 1870	New Jersey	parents:	Frank Schafer, Louise Schafer
residence:	1900	ED 156 District 3 Paterson city Ward 8, Passaic, New Jersey, United States	other:	<u>Albion Schafer</u>



Frank Schaffer
son of Frank Anton
Schaffer

Uncle of Louise Piere

H. JAEGER,

Portrait Painter & Photographer,

216 Main Street,

PATERSON, N. J.

Frank Schaffer 1st
wife Viola

Old Pictures copied and enlarged to any size and
finished in Oil, or Water colors.

All work done by myself, and perfect satisfaction
guaranteed.

11/19/1876

National Assembly Rooms,

Nos. 334-344 West 44th Street, between 8th and 9th Avenues.

Andrew G. Hartmann,.....	Superintendent.
Geo. Giegerich,.....	Stage Manager.
Prof. Schaefer,.....	Musical Conductor.
Peter Kunce,.....	Treasurer.
L. W. Seavey,.....	Scenic Artist.
A. Gourdier,.....	Costumer.
Harry Amberg,.....	Property Master.

Sunday Even'g, November 19th, 1876:

Second Grand

Dramatic Performance and Reception

OF THE

Friendship Literary and Dramatic Association,

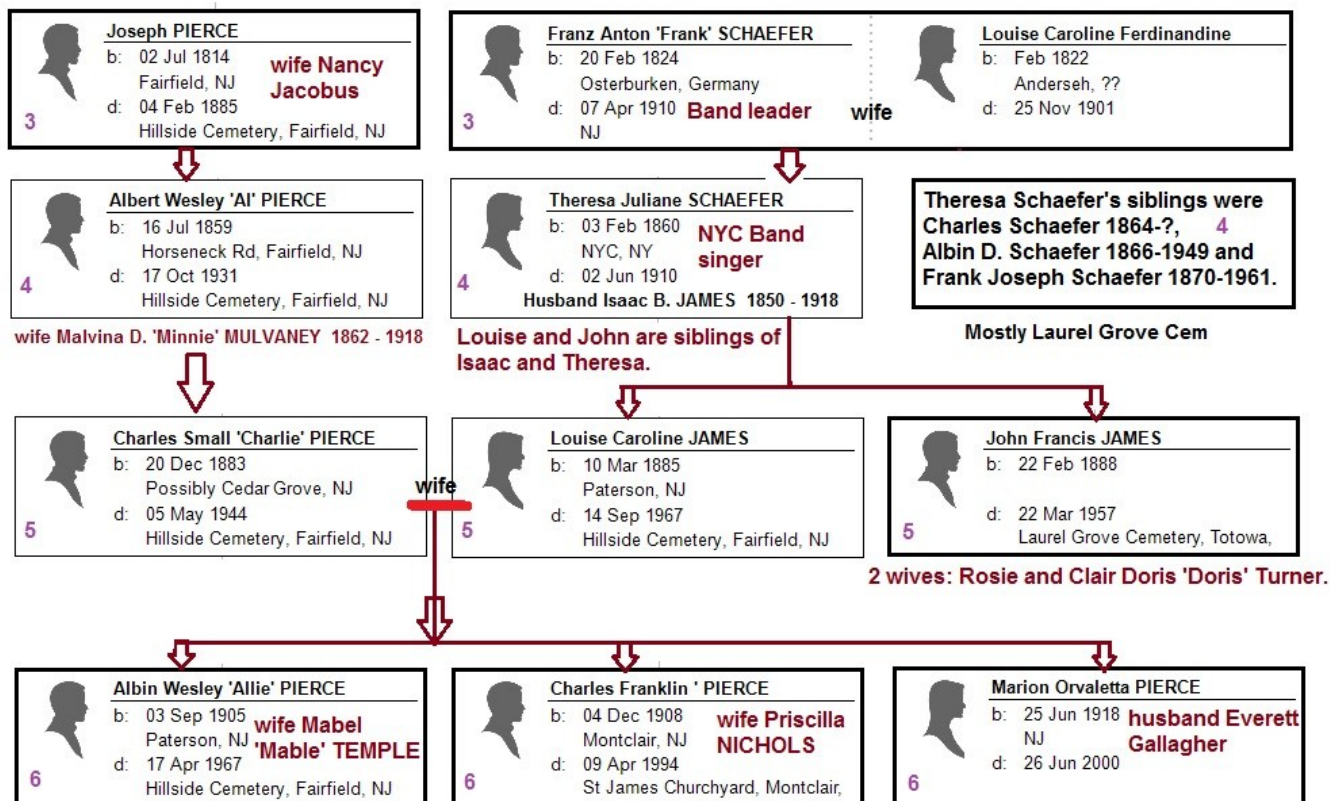

Albin Wesley Pierce was named after his mom Louise's uncle Albin D. Schaefer.

Mrs. Theresa Schaefer James died 20 days after her in law Minnie Mulvaney Pierce age 55 died from the worldwide 1918 flu. I wonder if Theresa died age 58 from the same flu ?

Albin D. Schaefer - 1898 - 201st Infantry Band. Sgt. Company 'B'

MOK *Schaefer Albin D* 1132

AGE	ENLISTED				PERIOD YEARS	MUSTERED IN				GRADE	COMPY	REGT.
	YEARS	DAY	MONTH	YEAR		WHERE	DAY	MONTH	YEAR			
		8	Sept	1898		Camp Black Mt	2	8	Sept	1898	Priv	201
								25	"	"	Sgt Band	Inf

LEFT THE ORGANIZATION.

HOW	WHEN			IN WHAT GRADE	EXPLANATION
	DAY	MONTH	YEAR		
M.O	3	April	1899	Principal Mus.	with Band - at Camp Kittermill Greenville SC

REMARKS Enrolled as private. Appointed Sgt of Band. Sept 25/98. 9.0.89 same date.
vacancy for Sgt in Co "B" - appointed Priv. Mus. from Band Sgt. Nov 7/98. 9.0.
J.S.R.O. Nov 7/98 Sick in quarters Jan'y 9 to 14/99. incl. all sickness in line of duty
Service honest & faithful - no clothing was issued him by the club

Albin d. Schaefer new tombstone requested by nephew John Francis James in 1951.

ORIGINAL

QMG Longm DC Em my Brn NY R h p

CHECK TYPE REQUIRED (See Instructions attached) <input checked="" type="checkbox"/> UPRIGHT MARBLE HEADSTONE <input type="checkbox"/> FLAT MARBLE MARKER <input type="checkbox"/> FLAT GRANITE MARKER <input type="checkbox"/> BRONZE MARKER		9-8-98 APPLICATION FOR HEADSTONE OR MARKER (Please make out and return in duplicate) ENLISTMENT DATE <i>4-3-99</i> MARCH 13 1899 DISCHARGE DATE <i>July 1901</i> JULY 1901		SERIAL NO. <i>None ISSUED</i> PENSION NO. <i>C2451146</i>		EMBLEM (Check one) <input checked="" type="checkbox"/> CHRISTIAN <input type="checkbox"/> HEBREW <input type="checkbox"/> NONE	
NAME (Last, First, Middle Initial) Schaefer SCHAEFER ALBIN D.		STATE NEW YORK		RANK CHIEF BAND		COMPANY 41ST INFANTRY	
DATE OF BIRTH (Month, Day, Year) Dec. 23rd, 1864		DATE OF DEATH (Month, Day, Year) Aug. 26 1949		U. S. REGIMENT, STATE ORGANIZATION, AND DIVISION 41ST INFANTRY		LOCATION (City and State) 201 ST. John of N.Y.	
NAME OF CEMETERY LAUREL GROVE		SHIP TO (I CERTIFY THE APPLICANT FOR THIS STONE HAS MADE ARRANGEMENTS WITH ME TO TRANSPORT THE STONE FROM THE FREIGHT STATION TO THE CEMETERY) John F. James		NEAREST FREIGHT STATION (City and State) PATERSON N.J. (ERIE RR)		POST OFFICE ADDRESS OF CONSIGNEE 115 MAPLEWOOD AVE. CLIFTON N.J.	
DO NOT WRITE HERE FOR VERIFICATION AUG 13 1951 ORDERED PROCTOR, V.L. 3 OCT 1951 R/L 6568501 SHIPPED		I certify this application is submitted for a stone for the unmarked grave of a veteran. I hereby agree to assume all responsibility for the removal of the stone promptly upon arrival at destination, and properly place it at the decedent's grave at my expense. John F. James APPLICANT'S SIGNATURE DATE OF APPLICATION JUNE 6, 1951 ADDRESS (Street, City, State) 115 MAPLEWOOD AVE. CLIFTON N.J.					

QMG FORM 623
REV 8 FEB 49

IMPORTANT—Complete Reverse Side

16-11453-8 GPO

am - 0 9-8 8-27-51



Albin D. Schaefer

Need to check dates

**Laurel Grove Cem
Totowa, NJ**



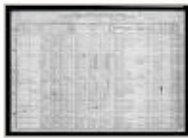

**1910 United States Federal
Census**

1910 census

[See More](#)

NAME: Rosie James

AGE IN 1910: 24

BIRTH YEAR: 1886

BIRTHPLACE: New York

HOME IN 1910: Paterson Ward 8, Passaic, New
Jersey

RACE: White

GENDER: Female

RELATION TO HEAD OF HOUSE: Niece

MARITAL STATUS: Married

FATHER'S BIRTHPLACE: Germany

MOTHER'S BIRTHPLACE: Germany

HOUSEHOLD MEMBERS

NAME	AGE
Alfred Shaffer	43
Louisa Pierce	25
Tresa James	50
Charles Pierce	26
Allin Pierce	4
Charles Pierce Jr.	1
John James	22
Rosie James	24
Louisa James	2

**Rosie James was the sister to
Louise (Louisa) Caroline James
Pierce who was the mother to Albin
Wesley Pierce. Glen 3/2/2014**

**His first name was really Albin.
Uncle of grandma Louise.**

← wife of Charles Small Pierce

Charles Small Pierce

← Albin born 1905

John would later marry to Aunt Doris.



Mrs. Theresa Juliane SCHAEFER James
Feb/03/1860 - Jun/02/1910

Theresa James
mother of Louise Pierce

1-375



Mrs. Theresa
Schaefer James
1860-1910



**ca 1875 four children of Franz Schaefer and Louise.
Frank, Charles, Theresa and Albin Schaefer.**

1905 Marriage Certif for Charles and Louise Pierce.

STATE OF NEW JERSEY.		BUREAU OF VITAL STATISTICS.	
CERTIFICATE AND RECORD OF MARRIAGE.			
Full Name of Husband <i>Charles S. Pierce</i>		[If colored, so state.]	
Maiden Name of Wife <i>Louise K. James</i>			
Place of Marriage <i>Paterson N.J.</i>		[City or township and county.]	
Date of Marriage <i>29 April</i>		190 <i>5</i>	
Residence of Groom.	<i>Montclair</i>	Residence of Bride.	<i>353 Marshall st.</i>
Age of Groom.	<i>21</i>	Age of Bride.	<i>20</i>
Color of Groom.	<i>white</i>	Color of Bride.	<i>white</i>
Occupation of Groom.	<i>Plumber</i>	Single or Widowed.	<i>single</i>
Birthplace of Groom.	<i>Montclair</i>	Birthplace of Bride.	<i>Newark N.J.</i>
Father's Name.	<i>Albert W.</i>	Father's Name.	<i>Isaac</i>
Mother's Maiden Name.	<i>Minnie Hewletson</i>	Mother's Maiden Name.	<i>Theresa Schaefer</i>
Witnesses: <i>William B. Simonton</i>		Signature of person officiating and P. O. address.	
<i>Rose Mandon</i>		<i>A. C. Wanders</i>	
		<i>Paterson</i>	

**201st Regiment Infantry
New York Volunteers
Spanish-American War**

History

TWO HUNDRED AND FIRST REGIMENT, INFANTRY.

Under the provisions of general orders, No. 8, general headquarters, state of New York, adjutant-general's office, June 27, 1898, this regiment was organized at the armory of the twelfth regiment, national guard, New York city, and recruited in that city and Brooklyn.

Recruiting commenced about July 10th. preference being given to members of the national guard.

Companies A, C and I were mustered in July 16th; companies D and E, July 17th; companies G- and 11. July 18th; company F, July 21st; companies K and M, July 22d; company L, July 23d, and company B, July 26. 1898.

As soon after muster-in as practicable, companies were sent to and the whole regiment assembled at Camp Black, Long Island.

September 9th, the regiment left Camp Black, and proceeded to Camp Meade, via Long Island railroad to Long Island City, by ferry from Long Island City to Jersey City, via Central Railroad of New Jersey, and Philadelphia & Reading railroad to Middletown.Pa., where it arrived about daylight.

September 10th, breakfasted and marched two and one-half miles to camp near High Spire, Pa., previously occupied by the sixth Pennsylvania regiment. The third battalion occupied four separate company camps and performed three weeks provost duties.

A picked battalion, under the command of Colonel Hubbell, attended the peace celebration at Philadelphia, Pa.

November 15th, the regiment proceeded via Baltimore, Washington & Southern railroad to Greenville, S. C. where it was assigned to the second brigade, second division, second army corps, the camp of all the troops being known as " Camp Wether-ill."

During the stay of the regiment at this point Lieutenant-Colonel Edmund P. Cottle was detailed as provost marshal at Greenville. He performed his duties in such a manner that he received the full appreciation and commendation of the commander of the division in an official communication, and the citizens of Greenville presented him with a sword and belt as a testimonial of the valuable service rendered by him.

The war ended on December 10, 1898 with the signing of the Treaty of Paris between Spain and the U.S.

Before leaving Camp Meade the regiment received orders assigning it to duty near Havana, Cuba, and in February, 1899, it was ordered to Augusta, Ga. These orders, however, were not carried out.

The regiment was mustered out at Greenville, S. C, **April 3, 1899.**

Albin d. schaefer's card shows him leaving 4/3/1899. But it looks like he stayed in the army until **July 1901.**

Remember to look at family tree maker notes per person.

Isaac James—born in usa. living 1885 in newark nj. Did he have other children named Mary E. and Cynthia james ??

At first, I thought his father was H. I. James. Machinist living at 30 Passaic, Paterson, NJ in 1876. Hopefully, he did not die from the Flu.

Theresa Schaefer James: Sunday evening 11/19/1876 age 16 singer in her music conductor father's band at 334-344 West 44th Street, NYC, NY at the 2nd annual Friendship Literary Aid Dramatic Association. In 2013, the building is now a Comfort Inn.

Per Glen: I remember about 1956 going with grandpa Albin Pierce to pick something up at a Schaefer house on Grandview Ave, North Caldwell, near the bend at top of hill.

US Census says her birth was Aug 1859 however, Glen received an 1863 document from Caroline Pierce Wescott in 2013 that shows Theresa's birth as Feb 3, 1860.

Theresa must have been divorced from Isaac James by 1900 although he appears in a 1906 family photo. Do not know for sure but Isaac does not appear in their 1900 and 1910 census with the rest of the people.

Theresa died 2 months after her dad.





1906 - Seated is Mrs. Louise Caroline James Pierce (1885-1967) age 21 holding baby Albin Pierce (1905-1967). Her mother Mrs Theresa Schaefer (1860-1910) seated right.

Back left, Charles Small Pierce (1883-1944), middle probably Theresa's father Franz Schaefer (1824-1910) and right Theresa's husband Isaac B. James (1850-1918).

Isaac would be the father in law for Charles.

Branch 3						
Gen	Husband	Scottish		Wife		
1	Henry Pearce	1726-1788	62	Elizabeth Spear	1737-1814	77
2	Edward Pearce	1773-1834	60	Hannah Stagg	1778-1846	68
3	Joseph Pierce	1814-1885	70	Nancy Jacobus	1821-1893	72
4	Albert Wesley Pierce	1859-1931	72	Malvina "Minnie" D. Mulvaney	1862-1918	55
5	Charles Small Pierce	1883-1944	60	Louise Caroline James	1885-1967	82

1916 moved to Montclair NJ. Taxi cab driver.

1943 lived at 52 Fairfield Street, Montclair, NJ.

1944 funeral service at St. James Episcopal Church, Montclair, NJ
Rev. Orrin Judd.

1997 Grandson George Arnold Pierce bought him a tombstone.

Charles Small Pierce 1883 birth certify.

1883 '82. FORM B

STATE OF NEW JERSEY.

BIRTH RETURN.

SEE PENALTY FOR NON-REPORT.

1. Full name of Child (if any)..... Color White

2. Date of Birth..... December 20th 1883 Sex Male

3. Place of Birth..... Montclair, Essex Co.
(If city, give name, street and number; if not, give township and county.)

4. Name of Father..... Albert Pierce [If out of wedlock write O. W.]

5. Maiden name of Mother..... Minnie Melvance

6. Country of Father's Birth..... U S Age 25 Occupation Mason

7. Country of Mother's Birth..... U S Age 21

8. Number of Children in all by this Marriage..... 1 How many Living..... 1

9. Name and P. O. address of Medical Attendant in his own handwriting, with date, } W B Burr, Dec 30 1883
Montclair

Charles Small Pierce 1905 marriage certif

STATE OF NEW JERSEY.		BUREAU OF VITAL STATISTICS.	
CERTIFICATE AND RECORD OF MARRIAGE.			
Full Name of Husband. <i>Charles S. Pierce</i>		[If colored, so state.]	
Maiden Name of Wife. <i>Louise K. James</i>			
Place of Marriage. <i>Paterson N.J.</i>		[City or township and county.]	
Date of Marriage. <i>29 April</i>		190 <i>5</i>	
Residence of Groom.	<i>Montclair</i>	Residence of Bride.	<i>353 Marshall St.</i>
Age of Groom.	<i>21</i>	Age of Bride.	<i>20</i>
Color of Groom.	<i>white</i>	Color of Bride.	<i>white</i>
Occupation of Groom.	<i>Plumber</i>	Single or Widowed.	<i>single</i>
Single or Widowed.	<i>single</i>	Name if a Widow.	
Birthplace of Groom.	<i>Montclair</i>	Birthplace of Bride.	<i>Newark N.J.</i>
Father's Name.	<i>Albert W.</i>	Father's Name.	<i>Isaac</i>
Mother's Maiden Name.	<i>Minnie Hewletson</i>	Mother's Maiden Name.	<i>Theresa Schaefer</i>
Witnesses: <i>William B. Simonton</i>		Signature of person officiating and P. O. address. <i>A. C. Wanders</i>	
<i>Rose Mandon</i>		<i>Paterson</i>	

1905 Wedd Certif found on the 1905 reel at the Trenton NJ Archives 185 West State St. [Glen May 2014]

4/29/1905 Saturday

**Wedding announcement for Charles Small
Pierce and Louise Caroline James**

A quiet wedding was solemnized at the parsonage of the Elm street Presbyterian church, last evening, by Rev. A. Wanderer, the contracting parties being Miss Louis James, of this city, and Charles Pierce, of Montclair. Miss Rose Mondon was bridesmaid and Hiram Simonsol was best man. After the ceremony a reception was held at the home of the bride's uncle, Albert Schaffer, 353 Marshall street.

Monday 5/1/1905 Paterson News.

**The parents of Charles attended.
Albert Wesley Pierce and wife Minnie.**

**The minister was Adolph E.
Wanderer, minister of the First
German Presbyterian church, Ward
Street, Paterson, NJ.**

1905

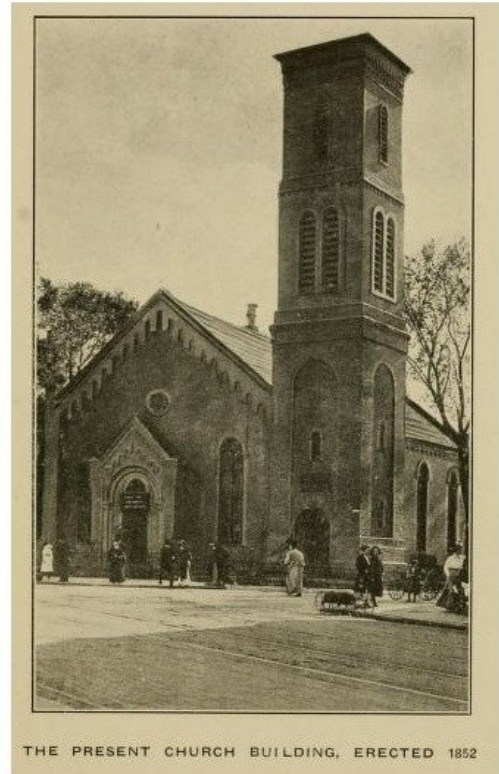

**Quiet wedding a block away
at the minister's home.**

U.S., Presbyterian Church Records, 1701-1970 for Charles Small Pierce
New Jersey Paterson Ward St Presbyterian Church, Births, Marriages, Deaths 1901-1922

29th April Charles Small Pierce of Montclair 21 Y. single
1905. Louise Karoline James of Newark 20 years single
J. Hiram B. Simonson Rose Meador,

Rev. Adolph E. Wanderer
4/29/1905

Paterson, NJ

FIRST GERMAN CHURCH (Ward St.)
Marriages - 1901 - 1922
death notices 1881-1922
1888-1909 - Adolph E. Wanderer

Who doctored the year?

1873 Bible - Albert Wesley Pierce

maintained by Mrs. Louise James Pierce

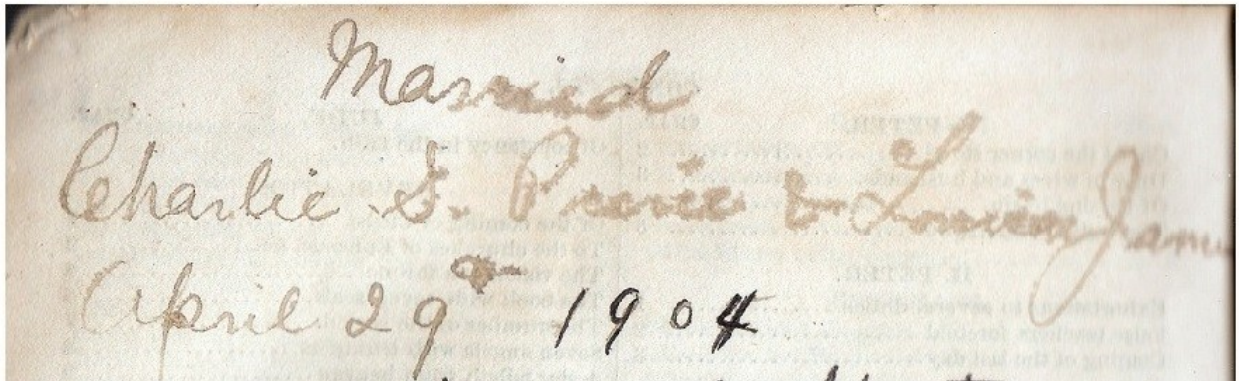

Married
Charlie S. Pierce & Louise James
April 29th 1904

The Bible marriage note was altered from 1905 to 1904. Notice the 'cap' at the top of the '4' where a '5' used to be.

4/29/1905 is the correct marriage date. See the certificate found at Trenton Archives reel.

Glen 4/22/2014

First German Presbyterian church at Main and Ward
Streets,





4/29/1905 location of Charles and Louise Pierce wedding reception where there used to be a home.

Name:	Charles S Pierce
Residence Year:	1925
Street address:	571 Grove
Residence Place:	Montclair, Bloomfield, New Jersey, USA
Occupation:	Chauffeur
Publication Title:	Montclair, New Jersey, City Directory, 1925

1942 Draft Card

The 1894 should be 1893. Glen 2/23/2015

REGISTRATION CARD—(Men born on or after April 28, 1877 and on or before February 16, 1897)

SERIAL NUMBER	1. NAME (Print)			ORDER NUMBER
U 1492	Charles	Small	Pierce	
	(First)	(Middle)	(Last)	

2. PLACE OF RESIDENCE (Print)
 219 Alexander Ave. Upper Montclair Essex N.J.
 (Number and street) (Town, township, village, or city) (County) (State)

[THE PLACE OF RESIDENCE GIVEN ON THE LINE ABOVE WILL DETERMINE LOCAL BOARD JURISDICTION; LINE 2 OF REGISTRATION CERTIFICATE WILL BE IDENTICAL]

3. MAILING ADDRESS
 219 Alexander Ave. Upper Montclair Essex N.J.
 (Mailing address if other than place indicated on line 2. If same insert word same)

4. TELEPHONE	5. AGE IN YEARS	6. PLACE OF BIRTH
Mtclr.	58	Montclair
	DATE OF BIRTH	(Town or county)
2 - 5741 W.	Dec. 20 1884	N.J.
(Exchange) (Number)	(Mo.) (Day) (Yr.)	(State or country)

7. NAME AND ADDRESS OF PERSON WHO WILL ALWAYS KNOW YOUR ADDRESS
 Mrs. Charles S. Pierce

8. EMPLOYER'S NAME AND ADDRESS
 Self - Employed

9. PLACE OF EMPLOYMENT OR BUSINESS
 590 Valley Rd. Upper Montclair Essex N.J.
 (Number and street or R. F. D. number) (Town) (County) (State)

I AFFIRM THAT I HAVE VERIFIED ABOVE ANSWERS AND THAT THEY ARE TRUE.

D. S. S. Form 1 (Revised 4-1-42) (over) 16-21630-2 Charles Small Pierce (Registrant's signature)



**2024 - 219 Alexander St, Upper
Montclair, NJ**

I wonder if Charles Small Pierce , ofr 219 Alexander St, knew his cousins that lived on Elston Place in Upper Montclair NJ?

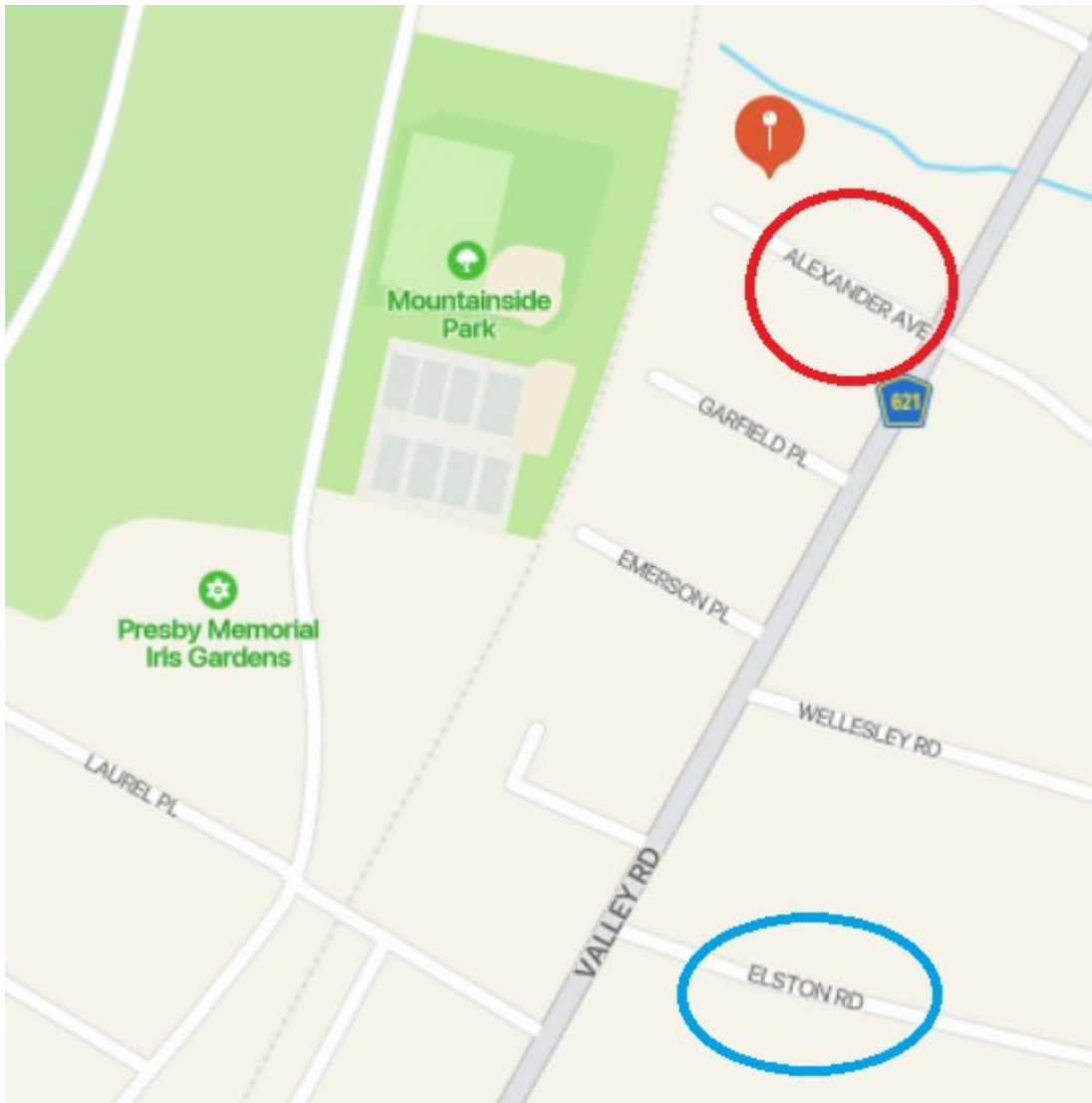

1944

PIERCE—Of 52 Fairfield St., Montclair, N. J., on Friday, May 5, 1944, Charles S., husband of Louise T. James and father of Albin W. and Charles F. Pierce and Mrs. Marion Gallagher. Services were held at the Home for Services (Arthur K. Brown, Inc.), 56 Park St., at Claremont Ave., Montclair, Monday afternoon at 3 o'clock.

Charles Small Pierce - died May 5, 1944. The 1882 birthyear should be 1883. He was age 60. His mother's maiden name was Mulvaney and not Houliston.

PLACE OF DEATH		NEW JERSEY DEPARTMENT OF HEALTH--BUREAU OF VITAL STATISTICS		Registrar's No. 157	
County	Essex	FORMER OR USUAL RESIDENCE			
Township	Montclair	State	New Jersey	County	Essex
City or Borough	Montclair	City or Borough	Montclair	(If outside city or borough limits, name township)	
Name of Hospital or Institution	52 Fairfield Avenue	Street No.	52 Fairfield Avenue	(If rural give location)	
Length of Stay in this Community	61 yrs. mos. days hrs.	Citizen of foreign country?	No	If so, name country	
Kindly Type or Print FULL NAME	Charles Small Pierce				
(Surname last, first name here)					
IF VETERAN, NAME WAS	No	SOCIAL SECURITY NO.	None		
SEX	Male	COLOR OR RACE	White	Single, Married, Widowed or Divorced (write the word)	Married
IF married, widowed or divorced	HUSBAND OF (Give full maiden name) (or) WIFE OF		Louise T. James	Age, if living	60
BIRTH DATE OF DECEASED (Month, day and year)		December 20, 1882			
AGE	Years 61	Months 4	Days 15	If less Than One Day	Hrs. Min.
BIRTHPLACE (City or town) (State or country)		Montclair New Jersey			
USUAL OCCUPATION		Livery Business			
Industry or business		Taxi			
FATHER	NAME	Albert W. Pierce			
	BIRTHPLACE (City or town) (State or country)	Caldwell New Jersey			
MOTHER	MAIDEN NAME	Minnie Houliston			
	BIRTHPLACE (City or town) (State or country)	New York City New York			
SIGNATURE OF INFORMANT		E. Albin Pierce			
(Address)		Little Falls Rd., Caldwell			
PLACE OF BURIAL		Hillside Cemetery, Caldwell			
Cremation or Removal		Caldwell			
DATE		May 8, 1944			
FUNERAL DIRECTOR		ARTHUR K. BROWN, INC. License No. 782			
(Address)		56 Park St., Montclair, N. J.			
RECEIVED		May 8, 1944			
		Arthur K. Brown, Inc. Registrar			
MEDICAL CERTIFICATION					
DATE OF DEATH		May 5, 1944		10 44	
I HEREBY CERTIFY, That I attended the deceased from 10 May 5 1944 that I last saw him alive on May 5 1944 and that death occurred on the date stated above, 6 230 P.M.					
Immediate cause of death		Coronary Occlusion Sudden			
Due to					
Due to					
Other conditions (Include pregnancy within 3 months of death)					
Major findings: Of operations					
Of autopsy					
If death were due to external causes, fill in the following:					
Accident, suicide, or homicide (specify)					
Date of occurrence					
Where did injury occur? (City or town) (County) (State)					
Did injury occur in or about home, on farm, in industrial place, in public place? (Specify type of place)					
While at work? Means of injury					
Signature		William H. P. P. M. D.			
(Address)		Upper Montclair, N. J.			
(M. D. or other)		Date signed			



Hillside Cemetery

**Tombstone bought by grandson
George A. Pierce in 1997.**



4/21/1957 photo taken in the garage of Albin Pierce at 16 Glen Ave, Fairfield, NJ. His son Albert and Georgette's wedding reception.

Left is Mrs Louise James Pierce and her sister-in-law Mrs. Doris Turner James.

4/29/1905 Marriage Certificate Notes

Some spelling errors in the form. Bride Mother maiden Theresa Schaefer.
Father was Isaac B. James.

Husband mother was Minnie Mulvaney. She used Houliston which was her
step father's last name.

Louise James middlename was not "K". It was Caroline.

Rose ??? the witness was Louise's sister. I can't make out Rose's married
name.

The 1905 minister is Reverend Adolphus E. "Adolph" Wanderer of Paterson
NJ. He was born 1851 in Germany and died in 1912 in Paterson.

Rev. Wanderer was ordained 7/14/1874 at the Newark First Presbyterian
Church per the Centinel of Freedom newspaper page 3.

Four months later, he was at a Swedesboro NJ Presbyterian Church.

1905, he was at ??? Was the 1905 marriage held at a home or a church ??

In 1909, he was at the First German Presbyterian Church, Elm Street,
Paterson, NJ. Just for a few weeks.

2/25/2015

Dear Joe and George –

While looking around my genealogy sources to help further prove to Joe that Gramps Albin real middlename was 'Wesley', I ran into something interesting.

I found his father Charles Small Pierce 1942 Draft Card. He wrote his birth as 12/20/1884. He wrote the wrong year. Should be 1883.

So I went to the Trenton Archives to find more info. In chronological order, here is what I found that proves 1883 is his birth year. Attached are copies of all these things.

1 – **1873 BIBLE**: I have the Albert Wesley Pierce Bible (spelled that way by the way). He was the father of Charles Small Pierce. Albert wrote his son's birth correctly as 12/20/1883.

2 – **1883 BIRTH CERTIFICATE (BC)**: After 30 years, I found the 1883 BC for Charles. It was filed in a miscellaneous batch of records. The BC had NO NAME !! for Charles. It was **blank**.

That 1883 BC spelled his dad as Albert Pearce. The old spelling.

They identified the wife as Minnie Houliston. Minnie was born Mulvaney. After her father Patrick Mulvaney was killed in an 1864 train accident, the mom Sarah remarried to a Houliston. There were children from both marriages. Hence, Minnie was sometimes identified by her step father's name of Houliston.

Kind of like Freddie and Michele who early on used Gathman and Pierce but decided to stick with Gathman.

So Charles had no name when the BC was filled out.

I attach a light and darker copy. Plus the Trenton reel number.

As a sidebar, I tracked down the great grand kids of the each doctor who brought Charles and Albin into the world. They had no extra records.

3 – **1942 DRAFT CARD**: It appear that Charles wrote the card out himself.

He incorrectly shows an 1884 birthyear but 1883 is the correct year. Maybe he shaved off a year in order to fight in the war?

4 – **1944 DEATH CERTIF**: Son Albin filled out the paperwork and used 1882 by mistake. 1883 is the correct birthyear.

5 – **1997 TOMBSTONE**: Grandson George did a nice thing in getting Charles and Louise a stone. He asked me for the year and at the time in 1997, I only had 1873 Albert Wesley Pierce Bible (generation 4) that showed 1883 for his son Charles. That Bible was 100% accurate with a lot of info.

So now we know. Charles and Albin had 3 birthyears assigned to them but 1883 and 1905 respectively were the correct birthyears.