

Chapter 03110A 1905

ALBIN WESLEY PIERCE

9/3/1905—4/17/1967 (62)

and

MABEL TEMPLE

Clifton, Totowa, and Fairfield NJ

Edward Pearce branch #3, generation #6.

Albin is the 3rd great grandson of Henry Pearce #1



Albin - Mabel
1964 40th
Wedd

10/4/2024



**353-359 Marshall St
Paterson, NJ 07503 in 2013.**

Albin Wesley Pierce 1905 birth place - in 2013

This is not the original looking building. Albin D. Schaefer owned the home on this lot. Part of the place was an auto sales shop, selling car parts. Albin Pierce briefly worked there when older. Albin lived here in his early years with the Schaefer and James families.

Glen 4/22/2014

Branch 3, Gen 6

Gen	Husband		Wife		
1	Henry Pearce	1726-1788	62 Elizabeth Spear	1737-1814	77
2	Edward Pearce	1773-1834	60 Hannah Stagg	1778-1846	68
3	Joseph Pierce	1814-1885	70 Nancy Jacobus	1821-1893	72
4	Albert Wesley Pierce	1859-1931	72 "Minnie" D. Mulvaney	1862-1918	55
5	Charles Small Pierce	1883-1944	60 Louise James	1885-1967	82
6	Albin Wesley Pierce	1905-1967	61 Mabel Temple	1900-1973	73
	4 Children of Albin and Mabel Pierce				
7	Albert Wesley Pierce		Barbara LaVerne "LaVerne" Stroman		
			Georgette D. Gathman	*	
7	Charles Ellis Pierce		Lillian Jane "Janie" Nelson	*	
7	George Arnold Pierce		Noreen Winifred-Ann Myers	*	
7	Joseph Henry "Joe" Pierce		Dorothy "Dot" Walker	*	

Dr. Charles Campbell was the 1905 Pediatrician who delivered Albin Wesley Pierce. Unfortunately, his staff spelled his birth certificate wrong as Albion Westly Pier.

They also misidentified the father as Charles Pier. At the time, they lived in the Albion Place Clifton section next to Paterson.

In 2014, Glen proved that Gramps was indeed Albin Wesley Pierce born 1905.

Dr Charles Martin Campbell

[Memorial](#)[Photos](#)[Flowers](#)[Share](#)[Edit](#)

[Learn about removing the ads from this memorial...](#)

Birth: Nov., 1856
Dublin
County Dublin, Ireland

Death: Mar. 19, 1916
Paterson
Passaic County
New Jersey, USA

Charles Martin Campbell was born in Dublin Ireland in 1856. At the age of 24 he came to American and settled in Paterson New Jersey. He married Maggie Petty three years later in 1883 at St John's Roman Catholic Church in Paterson. He subsequently went to medical school and graduated from Bellevue Hospital Medical College in 1894. Dr Campbell practiced at St Joseph's Hospital in Paterson. He and Maggie had 5 children, Charlie, Harry, Joe, Elmer and Margaret Louise. Dr Campbell died in 1916 at the age of 59.

Family links:
Spouse:
[Margaret Teresa Petty Campbell \(1858 - 1931\)*](#)

Children:
[Henry Campbell \(1889 - 1908\)*](#)
[Elmer Frances Campbell \(1893 - 1894\)*](#)

[*Calculated relationship](#)

Burial:
[Holy Sepulchre Cemetery](#)
Totowa
Passaic County
New Jersey, USA
Plot: Section M Plot 697 Grave 3



Added by: [Robin Liashek-Delaney](#)



Added by: [Robin Liashek-Delaney](#)



Cemetery Photo
Added by: [Rich H.](#)



CA 1912 in Paterson NJ. Brothers Albin age 7 and Charles age 4.

Paterson, NJ
About 1911

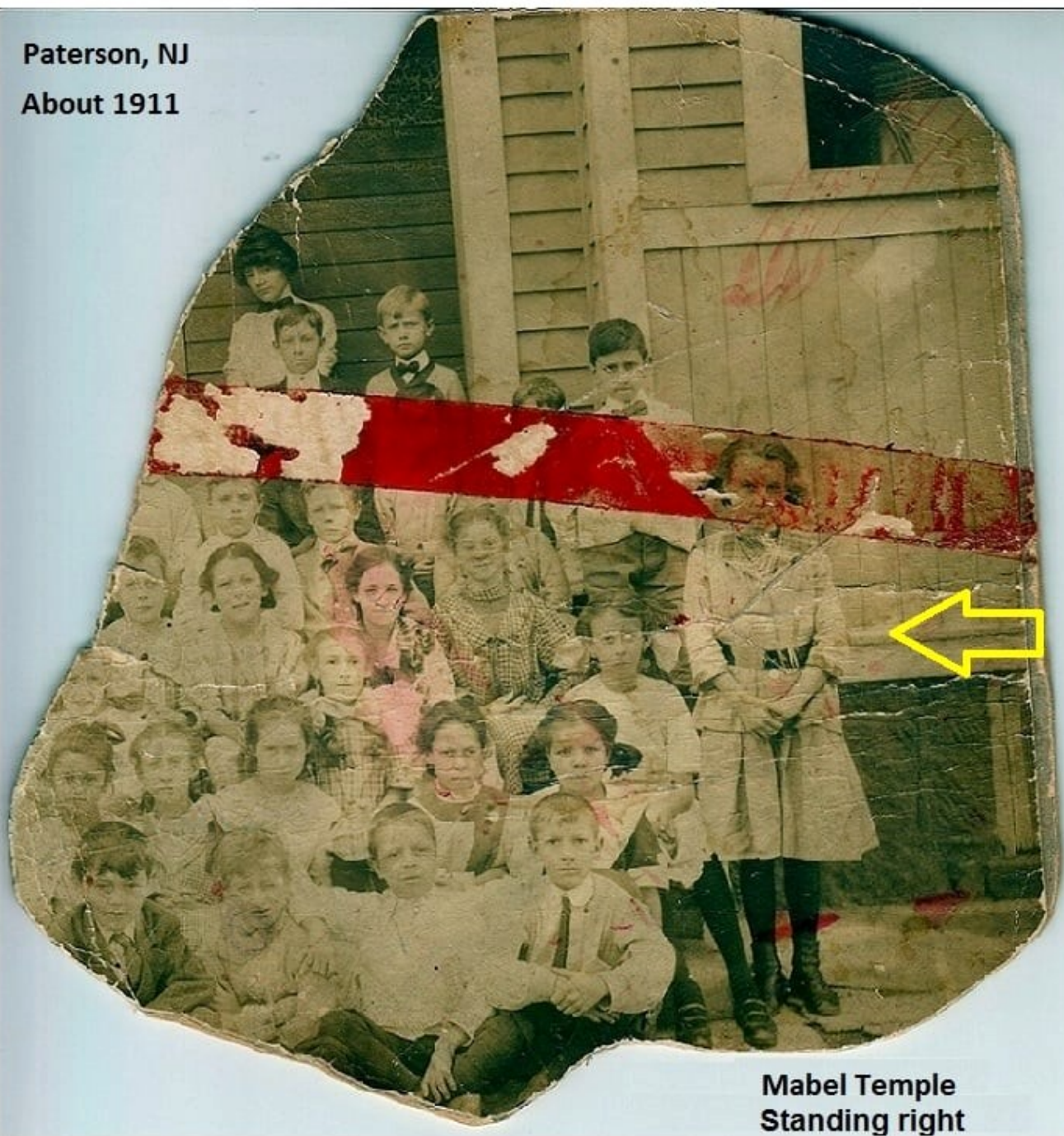

Mabel Temple
Standing right
She married Albin Pierce



Glen scanned this photo in 2014 at Mrs. Carolyn Pierce Wescott's home.

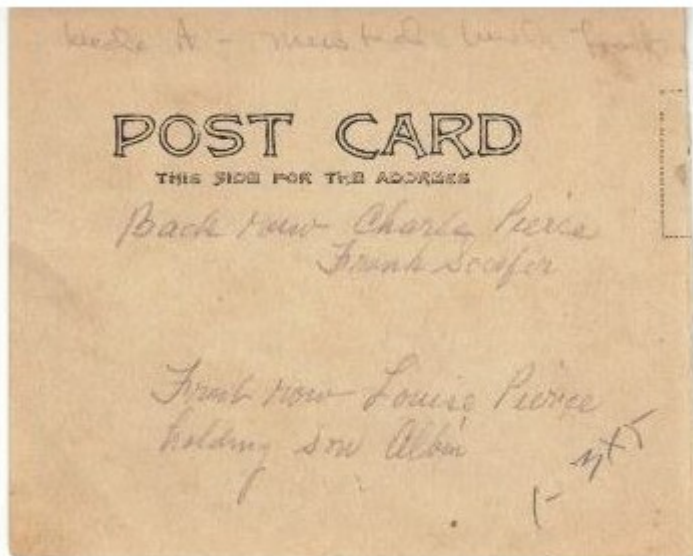

CA **1906** back row Charles Small Pierce, Frank (Franz Schaefer) and Isaac B. James.

Front row is Mrs. Louise James Pierce, wife of Charles with baby **Albin** Pierce and Louise's mom Mrs Theresa Schaefer James, wife of Isaac.

Summary: Albin's parents are Charles and Louise James Pierce. His maternal grandparents are Isaac and Theresa S. James, parents of Louise. His maternal great grandfather is Frank Schaefer.

Albin is generation #6.

1912 Mabel Temple, age 12



Age 12

**About 1912 in Totowa NJ.
Future Mrs **Mabel** Temple Pierce.
12/20/1900 - 3/29/1973 (72)**

1950s Glen remembers this photo displayed torn with clear tape in Joe's middle bedroom room. I received this from my dad Albert.

1924 Montclair streets seen by taxi driver Charles Small Pierce and sons Albin and Charlie F. Albin was a 1924 Senior at Montclair High School.



1925 Looking West towards Verona.

THE AMPHITHEATER

1924



Published by the SENIOR CLASS of
NINETEEN HUNDRED TWENTY-FOUR

MONTCLAIR HIGH SCHOOL **NJ**



1924 Montclair High School, NJ

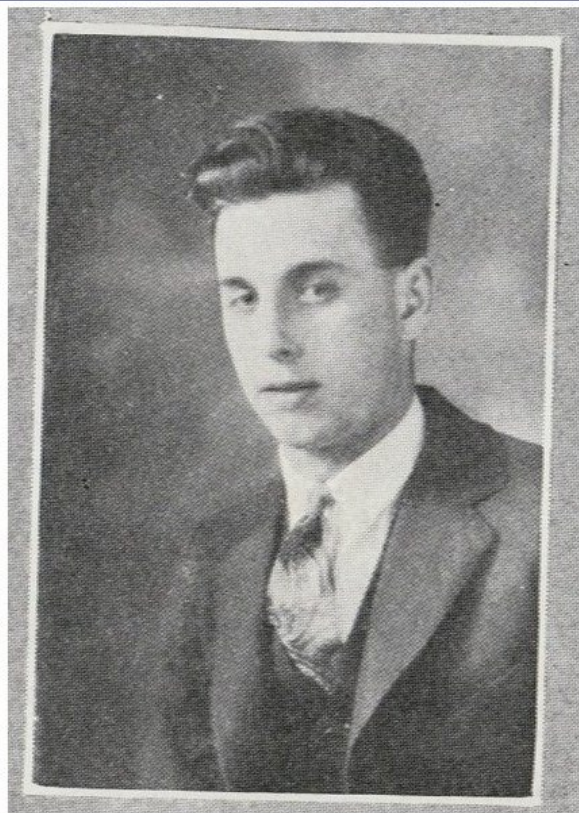

"Al" ALBIN W. PIERCE

*"For e'en though vanquished,
he could araue still."*

12/31/1924 8 pm, New Year's Eve. Pastor David W. Hutchinson of the Westminister Presbyterian Church at 225 Spring Street, Paterson NJ 07503. The wedding was not at that church but at Mabel's apartment at Gillies Street, Clifton, NJ, I believe.

Albin's birthyear is shown incorrect. Should have been 1905. Also, Mabel name is misspelled as Mable. The middle name Wesley is correct.

Mabel's sister Ellen Temple was a witness and likely best lady. Her future husband Bill Slater also signed the 1924 wedding certificate.

157
173

STATE OF NEW JERSEY BUREAU OF VITAL STATISTICS

CERTIFICATE AND RECORD OF MARRIAGE

Full name of husband Albin Wesley Pierce
Maiden name of wife Mable Temple
Place of marriage Albin Place, Clifton, N.J.
[City or township and county]
Date of marriage Dec 31, 1924, at 8 A. M. 8 P. M.
[State hour ceremony is performed.]

	GROOM'S	GROOM	BRIDE'S	BRIDE
Residence	} <small>[If in city, give name, street and number; if in township, give name and County.]</small>	<u>571 Grove St. Montclair, N.J.</u>	} <small>[If in city, give name, street and number; if in township, give name and County.]</small>	<u>Gillies St. Albin Place, Clifton, N.J.</u>
Age		<u>21 Yrs.</u>		<u>24 Yrs.</u>
Color		<u>white</u>		<u>white</u>
Occupation		<u>Electrical Operator</u>		<u>First</u>
Birthplace		<u>Paterson, N.J.</u>		<u>Paterson, N.J.</u>
Father's Name		<u>Charles S. Pierce</u>		<u>Otto H. Temple</u>
Mother's name		<u>Louise T. James</u>		<u>Mary E. Robinson</u>
Witness	<u>Ellen M. Temple</u> Residence <u>Albin Place</u> Witness <u>William M. Slater</u> Residence <u>726 Madison Ave. Paterson, N.J.</u> Filed <u>Jan 7th 1925</u> <u>J. W. Miller</u> Local Registrar			
Signature of person or officer of society officiating and P. O. Address <u>David W. Hutchinson</u> <u>225 Spring Street, Paterson, N.J.</u> NOTE—This certificate, complete in every particular, must be forwarded within five days to the registrar of the district in which the marriage took place. Do not forward to licensing officer.				

12/31/1924 Clifton / Paterson NJ border



The newspaper spelled Albin's name as Alvin !!



A major find. This **1940** Albin Pierce **draft card** was filled out **by Albin** when Albin was age 35. That was the cutoff draft age, so Albin was not drafted. Plus, he had 3 young boys.

Notice that Albin correctly spells his middle name as Wesley. Also, correctly spells wife's name as **Mabel**. Also, correctly show his birthyear as 1905.

This is proof that their tombstone has errors.

U.S., World War II Draft Cards Young Men, 1940-1947 for Albin Wesley Pierce
New Jersey > Palu-Rhodenbaugh > Piechna, Julian Joseph-Pietraszka, Alexander

SERIAL NUMBER 2099	1. NAME (Print) ALBIN WESLEY PIERCE (First) (Middle) (Last)		ORDER NUMBER 1673
2. ADDRESS (Print) RFD #1 CALDWELL TWP ESSEX NJ (Number and street or R. F. D. number) (Town) (County) (State)			
3. TELEPHONE NONE (Exchange) (Number)	4. AGE IN YEARS 35 DATE OF BIRTH 9/3/1905 (Mo.) (Day) (Yr.)	5. PLACE OF BIRTH PATERSON NJ (Town or county) (State or country)	6. COUNTRY OF CITIZENSHIP U.S.A
7. NAME OF PERSON WHO WILL ALWAYS KNOW YOUR ADDRESS MRS MABEL T PIERCE (Mr., Mrs., Miss) (First) (Middle) (Last)			8. RELATIONSHIP OF THAT PERSON WIFE
9. ADDRESS OF THAT PERSON RFD #1 CALDWELL TWP ESSEX NJ (Number and street or R. F. D. number) (Town) (County) (State)			
10. EMPLOYER'S NAME GENERAL MOTORS CORP			
11. PLACE OF EMPLOYMENT OR BUSINESS EDGARD RD LINDEN UNION NJ (Number and street or R. F. D. number) (Town) (County) (State)			
I AFFIRM THAT I HAVE VERIFIED ABOVE ANSWERS AND THAT THEY ARE TRUE.			
REGISTRATION CARD D. S. S. Form 1 (over)		Albin W Pierce (Registrant's signature)	



TEAM



CARD

BROOKLYN DODGERS

Home Field: Ebbets Field Seating Capacity: 32,111
 R. F. Fence: 297' L. F. Fence: 343' C. F. Fence: 405'
 Pennant Winning Teams: 1916, 1920, 1941, 1949, 1952-53, 1955-56
 World Championship Team: 1955

ALL TIME DODGER LEADER

BAT. AV.	Babe Herman	.393	1930	MOST HITS	Babe Herman	241	1930
RUNS	Babe Herman	143	1930	E. R. A.	Ed Pfeffer	1.91	1916
R. B. I.	Roy Campanella	142	1953	W-L PCT.	Preather Roe	.8801	1951
HOMERS	Duke Snider	43	1956	WINS	Jos. McGinnity	29	1909

NATIONAL LEAGUE RECORD

PLAYERS PICTURED ON FRONT

FRONT ROW: Amoros, Coach Becker, Coach Herman, Coach Pittler, Manager Alston, Captain Reese, Labino, Erskine, Howell, Hodges, Furillo. CENTER ROW: Travelling Secretary Lee Scott, Snider, Koufax, Fernandez, Neal, Cimoli, Lehman, Jackson, Robinson, Mitchell, Trainer Dr. Wendler. BACK ROW: Custodian Griffin, Walker, Roebuck, Drysdale, Craig, Newcombe, Gilliam, Maglie, Bessent, Campanella. FRONT: Bat Boy DiGiovanna.

© T.C. Friend in U.S.A.

Grandpa "Allie" Albin Pierce rooted for the Dodgers in the 1950's with vigor. He liked Jackie Robinson and we both especially liked Pee Wee Reese. Uncle Joe had a prized Duke Snider model glove.

We watched many night games in 1954-57. I always fell asleep and couldn't wait to ask Gramps the next morning, who won the game.

Baseball was our bond.

Brother Freddy and I went to Dodger's Ebbets Field in 1957.

With the Boy Scouts, in the upper rightfield deck. Saw a few homers go over this screen.

Cards won in a close game.

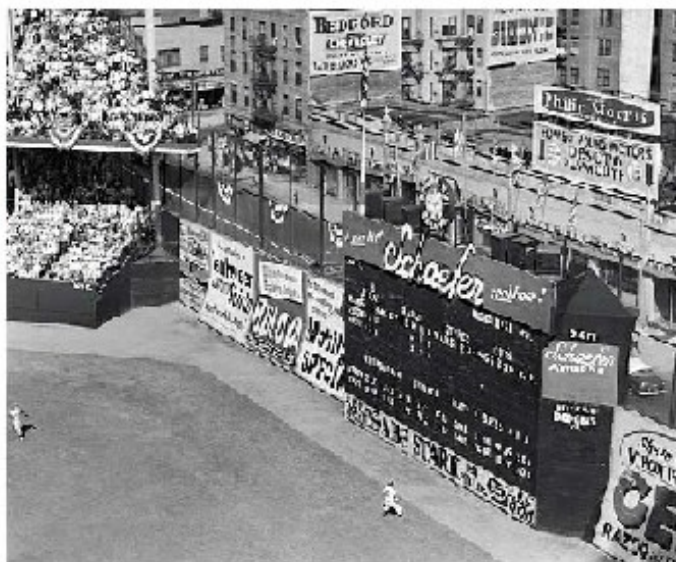

1963 photo taken at albert and Georgette Pierce's home at 26 Summit Ave, Fairfield, NJ





1963 Albin Pierce at Georgette's home. She always had an immaculate home.



Albin and Mabel Pierce - 12-25-1964 slide by Mart

12/31/1964 photo taken at the Fairfield NJ home that Albin built in 1940s. This is their 40th wedding celebration.



12/31/1964 photo taken at the Fairfield NJ home that Albin built in 1940s. This is their 40th wedding celebration.

Their 4 boys.



12/31/1964 photo taken at the Fairfield NJ home that Albin built in 1940s. This is their 40th wedding celebration.



12/31/1964 40th wedding anniversary, Albin and Mabel Pierce, 16 Glen Ave, Fairfield, NJ



Albin Pierce ca 1966

1966: Photo by Glen. Gramps went to Myers Hardware store nearly every Saturday. The place was located in the center of Little Falls NJ.

A TRIBUTE
published in the pages of
THE NEWARK EVENING NEWS
NEWARK, NEW JERSEY
APR 18 1967

Memorial Obituary

Entered Into Eternal Rest
Monday, April 17, 1967

Funeral handout

The Eternal Goodness
I know not what the future hath
Of marvel or surprise;
Assured alone that life and death
His mercy underlies.

And if my heart and flesh are weak
To bear an untried pain,
The bruised reed He will not break,
But strengthen and sustain.

And so, beside the silent sea,
I wait the muffled oar;
No harm from Him can come to me
On ocean or on shore.

I know not where His islands lift
Their fronded palms in air;
I only know I cannot drift
Beyond His love and care

JOHN G. WHITTIER

John Greenleaf Whittier

1967

In memory of

ALBIN W. PIERCE

Born

September 3, 1903

Passed Away

April 17, 1967

Funeral Services at the

Norman A. Parker Funeral Home

47 Main Street, Little Falls, N. J.

Friday April 21, 1967 at 10:00 A. M.

Rev. John Hamersma, officiating

Interment in

Hillside Cemetery

Fairfield, N. J.

Resident of Fairfield Designer With Kay Electric Co.

Albin Westley Pierce of 15 Glen Ave., Fairfield, an electrical engineer, died yesterday in Mountainside Hospital. He was 63.

Mr. Pierce, who was born in Paterson and had lived most of his life in the Caldwell area, was a graduate of Montclair High School and attended Columbia University, New York.

1967 Obit - Middlename should be Wesley. He lived at 16 Glen and son Ellis at 15 Glen. Albin's dates are 9/3/1905 - 4/17/1967.

He served in the United States Maritime Service and attained the rank of first mate.

In 1928, he went to work for the Public Service Electric & Gas Co. as an engineer. Six years later Mr. Pierce was named New Jersey-Pennsylvania area supervisor for the U.S. Agriculture Department.

In 1937 Mr. Pierce joined General Motors in Linden. He served as chief representative of the company at the 1939 World's Fair and designed the lighting effects for the company's Futurama Pavilion.

For the last 13 years he was employed by the Kay Electric Co., Pine Brook, as a designer of electrical equipment.

Mr. Pierce leaves his wife, Mrs. Mable Temple Pierce; four sons, Albert, Charles, George and Joseph, all of Fairfield; his mother, Mrs. Louise Pierce of Fairfield; a brother, Charles of Montclair; a sister, Mrs. Marion Gallagher of Toms River, and 19 grandchildren.

Services will be Thursday at the Parker Funeral Home, 47 Main St., Little Falls.

Errors: Middle name was Wesley. Wife's name was Mabel.

Smaller obit

PIERCE—Of Fairfield, N. J., Monday, April 17, 1967, Albin W., beloved husband of Mabel (Temple), devoted father of Albert, Charles, George and Joseph; beloved son of Mrs. Louise Pierce and brother of Mrs. Everett Gallagher and Charles Pierce.

Relatives and friends are invited to attend the funeral service at The Norman A. Parker Funeral Home, 47 Main St., Little Falls, Friday at 10 a.m. The family will receive friends 3-5 and 7-10 p.m. Wednesday and Thursday.



Hillside Cemetery, Fairfield, NJ



Albin Wesley Pierce 1905 - 1967

1964 photo

Your life was a
blessing, your memory
a treasure, you are
loved beyond words
and missed beyond
measure.

Died 4/17/1967

Hillside Cemetery
Fairfield, NJ

