

Chapter 01229 1886

ANNA MAY PIERCE

8/1/1886—4/20/1974 (87)

and

Herbert Andrew "Bert" FORCE

10/3/1889—4/21/1973 (83)

Montclair and Woodstown NJ

Edward Pearce branch #3, generation #5.

Anna is a 2nd great granddaughter of Henry Pearce #1

Anna is the same generation #5 as
cousin Charles Small Pierce.

6/21/2025

Relationship: Henry PEARCE to Anna May PIERCE

Anna May PIERCE is the 2nd great granddaughter of Henry PEARCE

Self

	Henry PEARCE b: 25 Jul 1725 England d: 08 Jul 1788 Fairfield, NJ
	Elizabeth Lucinda SPEAR b: 06 May 1737 England d: 16 Oct 1814 Fairfield, NJ

Son

	Edward PEARCE b: 02 Dec 1773 England d: 26 Jul 1834
---	---

Grandson

	Joseph PIERCE b: 02 Jul 1814 Fairfield, NJ d: 04 Feb 1885 Fairfield, NJ
---	--

Great grandson

	Francis Henry 'Henry' PIERCE b: 20 Jul 1850 NJ d: 06 Apr 1929 NJ
---	---

2nd great granddaughter

	Anna May PIERCE b: 01 Aug 1886 d: 20 Apr 1974
---	--

Bert Force married twice. His first wife Gertrude died in 1926 age 36. Two years later, he remarried to our **Anna May Pierce** age 42. Glen does not know if Anna was previously married.

Andrew E. & Minnie					George E. & Minnie E. Sherry				
Herbert Andrew "Bert" FORCE Born: 03 Oct 1889 Livingston, NJ Died: 21 Apr 1973 Pennsville, NJ					Gertrude Edith Williams Born: 1890 New Jersey Died: 29 Sep 1926 NJ				
Marriage: 1908 in NJ									
Go	Children: 4	Sex	Birth	Death					
◀	George Edward FORCE	M	26 Oct 1912	28 Jun 1990					
◀	Elvin Richard FORCE	M	18 Nov 1914 in NJ	22 Apr 1991 in Millville City, NJ					
◀	Gertrude E. 'Trudy' FORCE	F	22 Apr 1917	21 Sep 2006					
◀	Unknown FORCE	?							

2nd marriage 8/16/1928 in Montclair NJ.

Andrew E. & Minnie					Francis Henry 'Henry' & Sarah Ann				
Herbert Andrew "Bert" FORCE Born: 03 Oct 1889 Livingston, NJ Died: 21 Apr 1973 Pennsville, NJ					Anna May PIERCE Born: 01 Aug 1886 NJ Died: 20 Apr 1974				
Marriage: 16 Aug 1928 in 46 Northview Ave, Montclair NJ (bride parents home).									
Go	Children: 0	Sex	Birth	Death					

Bert and Anna Force are buried at Lawnside Cem, Woodstown, NJ.



1918 L to R: Lansing Clute (son of Lottie), Margaret Clute White (daughter of Lottie), Helen Pierce Hoagland, Jennie Pierce Ames, **Anna Pierce Force**, Lottie Pierce Clute, and Snappy the dog.

449 Valley Road, Montclair, NJ.
1920s home of Bert and Anna Force.



WW2 **1941** draft registration card. Bert was age 52.
Bert was 5-8 and 146 lbs, grey hair and blue eyes.

REGISTRATION CARD—(Men born on or after April 28, 1877 and on or before February 16, 1897)

SERIAL NUMBER U 397	1. NAME (Print) HERBERT A FORCE (First) (Middle) (Last)	ORDER NUMBER
2. PLACE OF RESIDENCE (Print) 10 E OAK ST. MILLVILLE CUMBERLAND N.J. (Number and street) (Town, township, village, or city) (County) (State)		
[THE PLACE OF RESIDENCE GIVEN ON THE LINE ABOVE WILL DETERMINE LOCAL BOARD JURISDICTION; LINE 2 OF REGISTRATION CERTIFICATE WILL BE IDENTICAL]		
3. MAILING ADDRESS SAME (Mailing address if other than place indicated on line 2. Must insert word same)		
4. TELEPHONE	5. AGE IN YEARS 52 DATE OF BIRTH OCTOBER 3, 1879 (Month) (Day) (Year)	6. PLACE OF BIRTH LIVINGSTON (Town or county) NEW JERSEY (State or country)
7. NAME AND ADDRESS OF PERSON WHO WILL ALWAYS KNOW YOUR ADDRESS ANNA MAE FORCE - 10 E OAK ST. - MILLVILLE - N.J.		
8. EMPLOYER'S NAME AND ADDRESS E.I. DUPONT - PENNS GROVE - N.J.		
9. PLACE OF EMPLOYMENT OR BUSINESS E.I. DUPONT - PENNS GROVE - SALEM - N.J. (Number and street or R. F. D. number) (Town) (County) (State)		
I AFFIRM THAT I HAVE VERIFIED ABOVE ANSWERS AND THAT THEY ARE TRUE.		
D. S. S. FORM 1 (Revised 4-1-42)	(over)	10-21620-9 Herbert H. Force (Registrant's signature)

10 E Oak Street, Millville, NJ

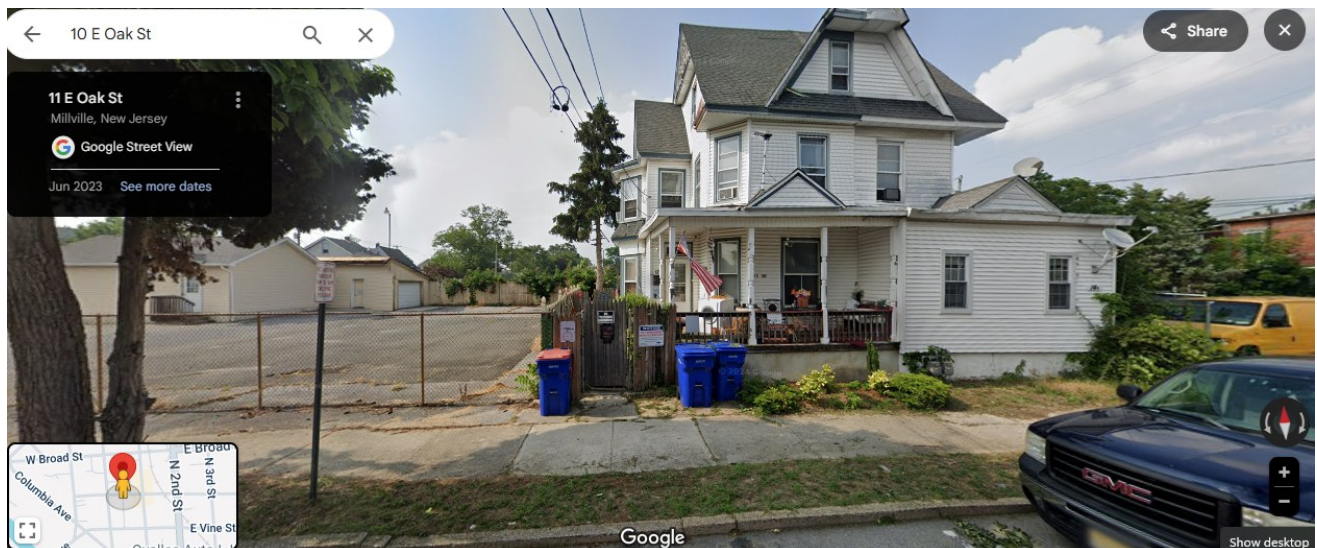

Herbert A. Force

PENNSVILLE, N.J. — Herbert A. Force, 83. of 39 Brandriff Ave., Pennsville, died Saturday in the Salem County Memorial Hospital after an illness of two months. He was a retired housepainter.

Mr. Force, a native of Livingston, N.J., had lived in Pennsville for 13 years.

He is survived by his wife, Mrs. Anna P. Force; two sons, George E. of Long Island, N.Y., and Elvin R. of Alloway; a daughter, Mrs. Gertrude E. Adams of Deepwater; a brother, Henry J. of Millville, four grandchildren and one great-grandchild.

Services will be tomorrow afternoon at 1 at the Laughrey Funeral Home, 1 N. Broadway, Pennsville, where friends may call tonight. Interment will be in Lawnside Cemetery, Woodstown.

Morning News
Tue, 4/24/1973

Page 34

39 Brandriff Ave, Pennsville, NJ





Lawnside Cem, Woodstown, NJ