

Chapter 00380 **1845**

GEORGE HENRY PEARCE

And

Mary Ann 'Annie' KLOPPMEIER

Newark NJ,

George Pearce branch #5, generation #4.

George H. is a grandson of Henry Pearce

George H. is the same generation as cousin Albert Pierce.

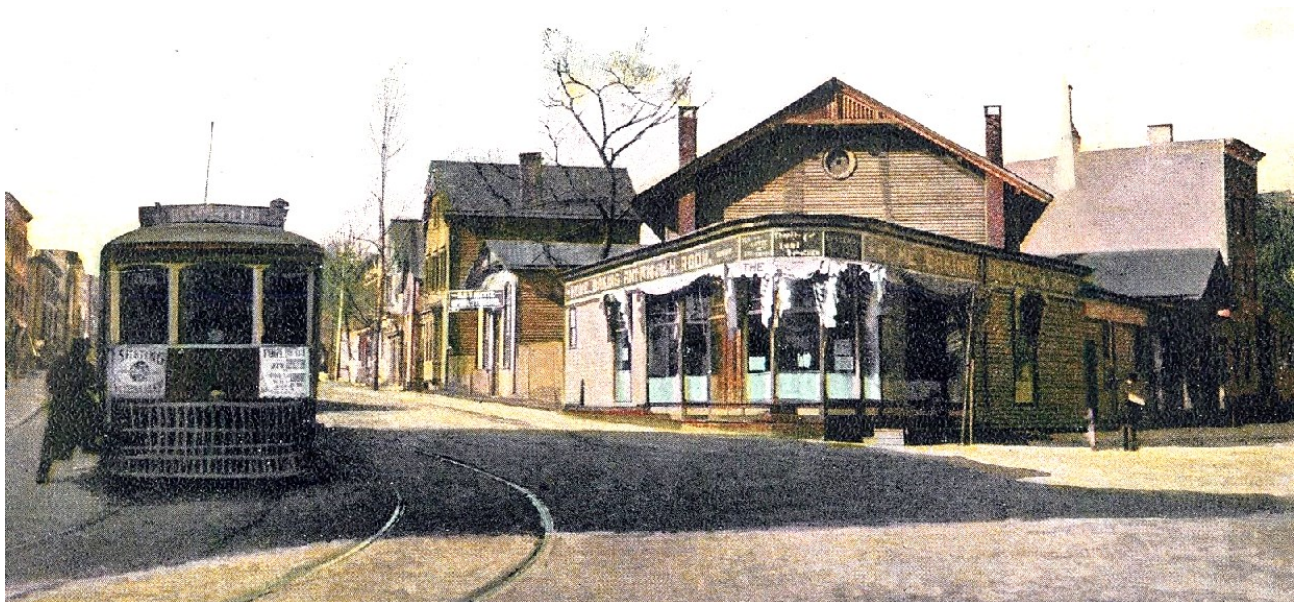

9/16/2024

4 generations

Relationship: Henry PEARCE to George Henry PEARCE

George Henry PEARCE is the great grandson of Henry PEARCE

Self

	Henry PEARCE b: 7/25/1725 England d: 7/8/1788 Fairfield, NJ
	Elizabeth Lucinda SPEAR b: 5/6/1737 England d: 10/16/1814 Fairfield, NJ

Son

	George PEARCE b: 1/5/1779 Fairfield, NJ d: 11/15/1853
---	---

Grandson

	Henry George PEARCE b: 12/29/1812 Fairfield, NJ d: 9/6/1900
---	---

Great grandson

	George Henry PEARCE b: 3/16/1845 Newark, NJ d: 2/22/1903
---	--

6 children

George Henry PEARCE

Born: 3/16/1845

Newark, NJ

Died: 2/22/1903

Mary Ann 'Annie' KLOPPMEIER

Born: 8/1854

Osnabruck, Hanover, Germany

Died: 2/1912

Marriage: 7/15/1875 in Baltimore, Maryland

Go	Children: 6	Sex	Birth	Death
◁	Mabel PEARCE	F	3/1873	
◁	George Leslie PEARCE	M	7/12/1876 in NJ	6/22/1920 in Dayton, Ohio
◁	Arthur Wallace PIERCE	M	6/23/1878 in Newark, NJ	2/21/1928 in Illinois
◁	Frederick 'Fred' PEARCE	M	5/1880	
◁	Oscar Henry PEARCE	M	12/13/1881 in Essex County, NJ	9/3/1930
◀	Gertrude Louise PEARCE	F	11/9/1891 in Newark, NJ	5/10/1973 in Edison, NJ



CIVIL WAR: **UNION ARMY**
Private George Henry Pearce
1845 - 1903 (57). Newark NJ.

US Army, 26th infantry regiment, company B.

Enlisted 9/3/1862 . Mustered in 9/18/1862 and
out 6/27/1863.

This was a 9 month regiment.

\$13 per month pay.



George Henry Pearce was age 17.5 when he patriotically enlisted 1862 in a 9-month NJ regiment. They were led by an incompetent officer.

Franklin's Crossing June 5-13. Reached Washington, D.C., June 17. Mustered out at Newark, N.J., June 27, 1863.



1863 JAMES HOPE painting of the NJ 26th regiment VA camp

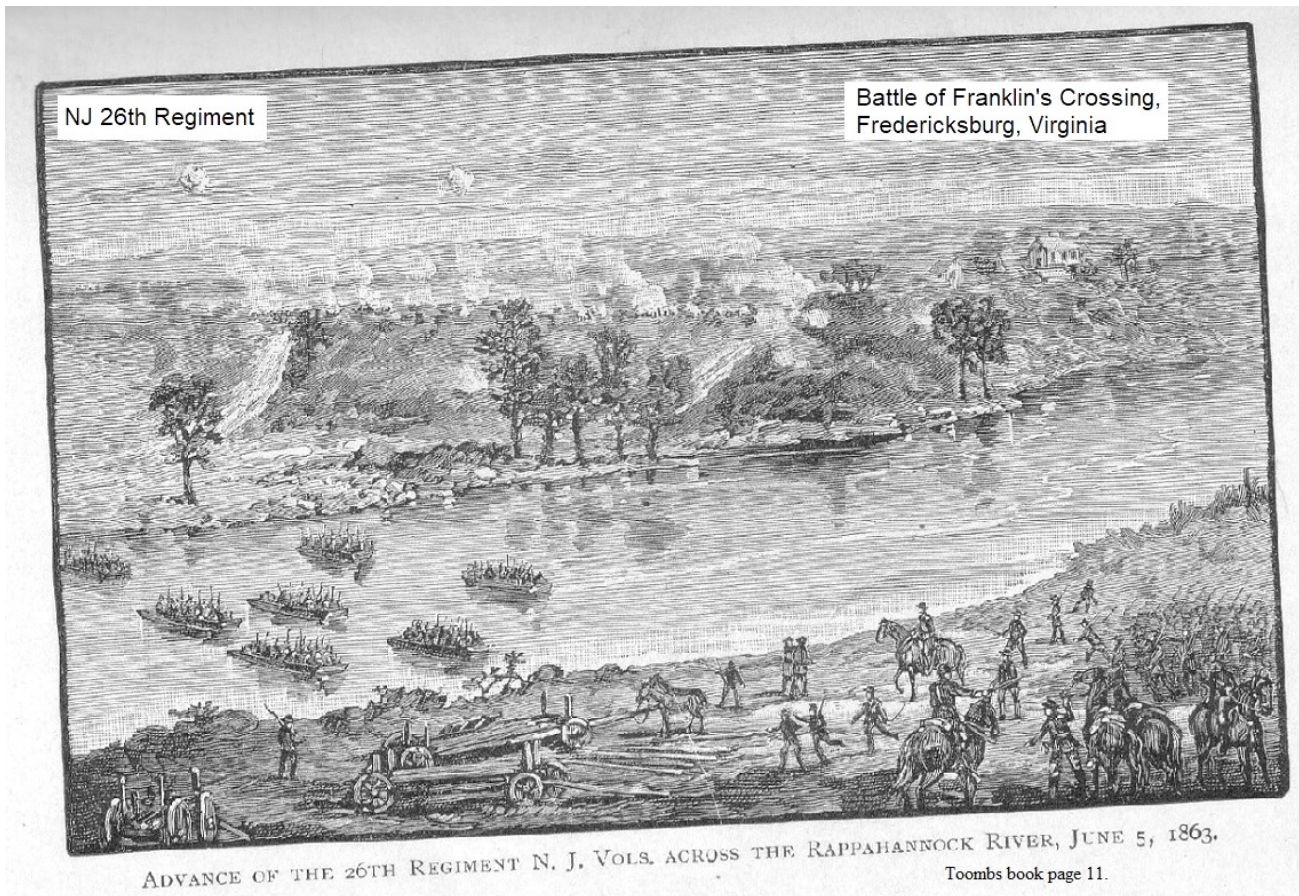

GEORGE HENRY PEARCE 1845-1903 (57) and wife
Mary Ann 'Annie' KLOPPMEIER 1854- 1912 (57) of Newark NJ.

George was a cable/trolley motorman in Newark NJ.

Grew up in Irvington, NJ.



BROAD STREET—LOOKING SOUTH FROM MARKET STREET.



Inside a 1901 Newark trolley car



1902 PHOTO of Trolley, NEWARK NJ BROAD & MARKET ST WITH OLD TROLLEY CAR & NEWSBOY.

Our George Henry Pearce drove a Newark NJ trolley.

Trolley has a pole on roof for electric power.

Cable car used steam power that was under the car.

Newark NJ about 1901.





MARKET STREET—LOOKING WEST FROM BROAD.

Newark, NJ





BROAD STREET—LOOKING SOUTH FROM MARKET STREET.



Newark NJ

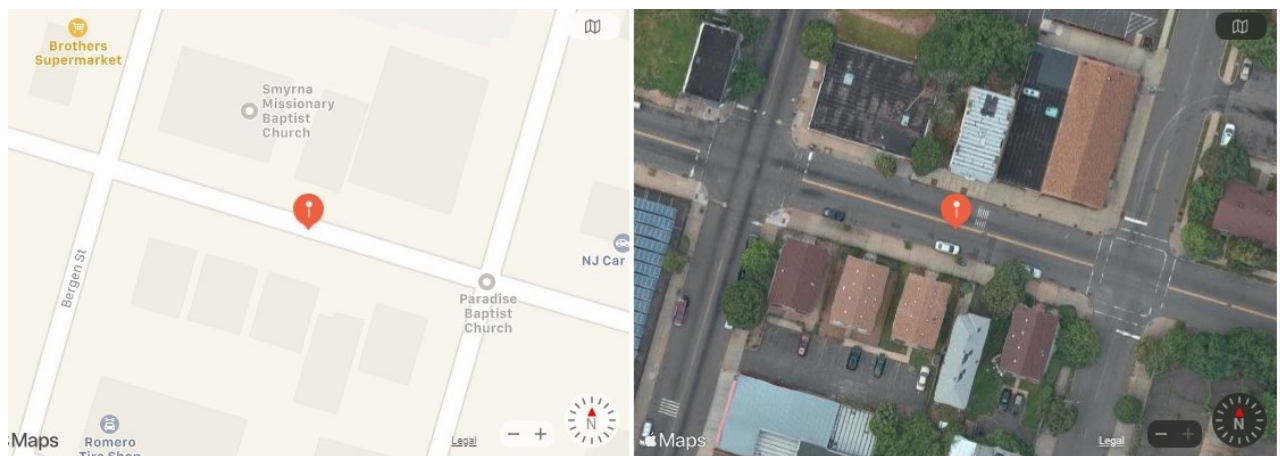
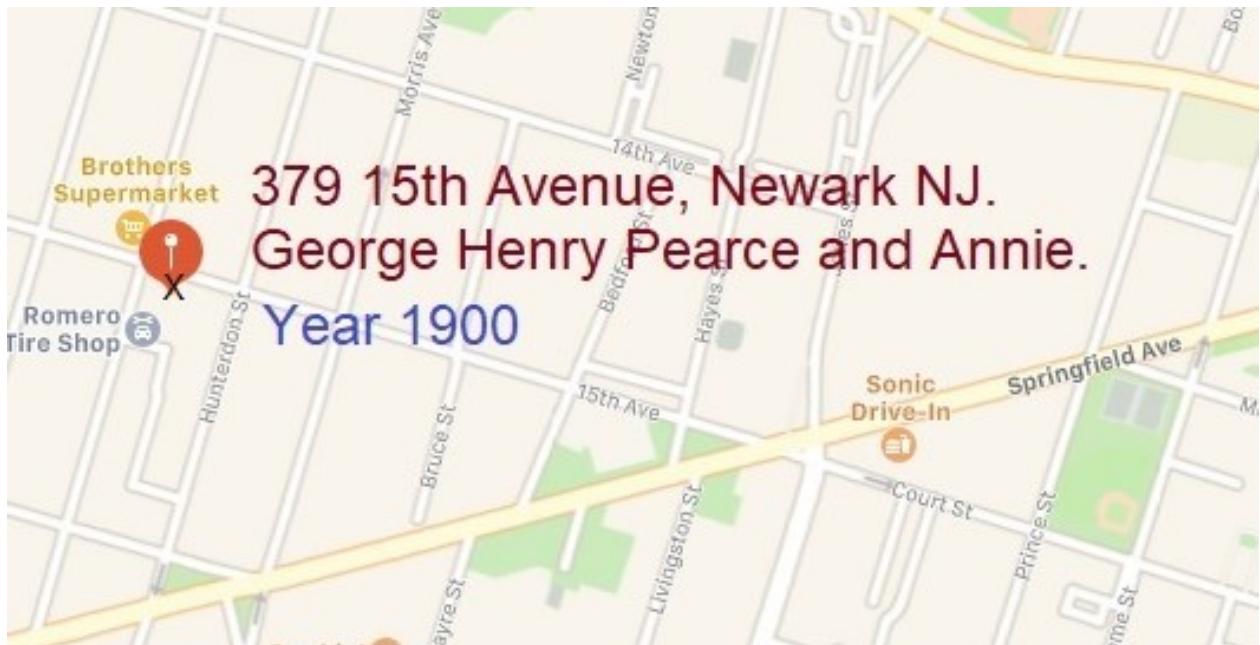

2020 Map. Site of George Henry Pearce rented home area. 379 15th avenue, Newark, NJ
As of 11/5/2020, the site is an empty lot now.

STATE OF NEW JERSEY **2017**
Certificate of Death
THE PENALTY FOR NON-REPORT.
Use Ink and write plainly, especially names.

1. Full name of deceased.....
(If an infant not named, so state, and give sex.)
George H. Pearce
2. Age...*57* years ... months ... days ... hours.
3. Color... *White* Occupation... *Mathematics*
4. ~~Single~~, married, ~~widow~~ or ~~widower~~ { Cross out all but the right one.
5. Birthplace... *NJ*
(State or country.)
6. Last place of residence... *Newark NJ*
(If in a city, give name, street and number; if in township, give name and county; if in an institution, so state.)
7. How long resident in this state... *Life*
8. Place of death... *118 Bergen St*
(If in a city, give name, street and number; if in township, give name and county.)
Newark NJ

and county; if in an institution, so state.)

9. Father's name . . . *Henry*

Country of Birth . . . *US*

10. Mother's name . . . *Emeline*

Country of Birth . . . *US*

11. I hereby certify that I attended the deceased during the last illness, and that . . . *He* died on the *22*

day of *Feb* . . . 190*3* and that the cause of

death was *Lobar pneumonia*

following trip

Length of sickness . . . *William O. Bailey* (See over and add particulars)

282 So. Grand St

Residence . . . *Medical Attendant.*

Name of Undertaker . . . *Cummins*

Residence of Undertaker . . . *313 Warren St*

Place of Burial . . . *Fairmount*

Made C.C. MAR 18 1903



**George Henry Pearce, tombstone
Fairmount Cemetery, Newark, NJ**

Civil War vet. This is a pity.



George Henry Pearce

7/10/2024 I need to get him a free government tombstone. But I will incur costs after delivery, eg pay someone to install. Glen.

BURIAL	<u>Fairmount Cemetery</u>
	Newark, Essex County, New Jersey, USA
PLOT	Adult 8, Row 11, Grave 41

REPORT OF INTERMENT												NAME OF CEMETERY			
TO: THE QUARTERMASTER GENERAL, WASHINGTON 25, D. C.												Fairmount, Newark, N.J.			
NAME (Last, First, Middle Initial) Pearce, Geo. H.												EMBLEM (Check one) <input type="checkbox"/> CHRISTIAN <input type="checkbox"/> HEBREW <input type="checkbox"/> OTHER (Specify)			
RANK Private						SERIAL NUMBER						SERVICE DATA (Company, Regiment, Division, or other organization, and basic arm of service) Co. B, 26th N. J. Inf.			
STATE						<input type="checkbox"/> WW I <input type="checkbox"/> OTHER (Specify) <input type="checkbox"/> WW II									
DATE OF BIRTH			DATE OF DEATH			DATE OF INTERMENT			GRAVE LOC.			DATES OF SERVICE			
MONTH	DAY	YEAR	MONTH	DAY	YEAR	MONTH	DAY	YEAR	SEC. OR PLOT	GRAVE OR LOT NO.	ENLISTMENT	DISCHARGE	DIED ON A. D.	RETIREMENT	
			Feb	23	1903										
REMARKS (Authority for interment, pension, or claim number, disinterment, etc.) Info. from old card												HEADSTONE OR MARKER ORDERED			
NAME AND ADDRESS OF NEXT OF KIN OR OTHER RESPONSIBLE PERSON												SHIPPING POINT FOR HEADSTONE			
												NEAREST FREIGHT STATION			
SIGNATURE OF SUPERINTENDENT OF NATIONAL CEMETERY, OR TRANSPORTATION OFFICER, OR QM OF POST CEMETERY												POST OFFICE ADDRESS			
												9 8 8 6 0 / 9 0 0 1 9			
QMC FORM 14 REV 1 JUL 50						PREVIOUS EDITIONS OF THIS FORM ARE OBSOLETE						SEE INSTRUCTIONS ON REVERSE SIDE			

The family sorted by death date.

1920: 2nd child. **George Leslie PEARCE** 7/12/1876 NJ - 6/22/1920 Dayton Ohio (43). 1898-1915 Employed by Western Electric Company for 17 years in NJ and Chicago Illinois. Moved to Dayton Ohio in 1916.

George was a foreman in automatic screw machine department at Delco Company. Died in Dayton from chronic nephritis after being sick for 7 weeks. Big funeral from the Masonic Temple. Woodland Cemetery, Dayton, Ohio, Plot section 120, Lot 204.

His wife was Elizabeth L. 'Elsie' ? unknown maiden name.



Woodland Cemetery, Dayton, Ohio

George Leslie Pearce

PIERCE—The funeral service for George L. Pierce, who died Tuesday at his home, 36 Santa Clara avenue, was held Friday at 2 p. m. at the Masonic temple. Interment, Woodland.

Dayton Herald, Fri, 6/25/1920 ·Page 29



2024 I believe the duplex is George's old home in Dayton Ohio.
Or at least the right side.

Sorted by death date: Some children will have their own chapter.

1903: Father dies, **George Henry PEARCE** 2/22/1903 NJ (age 57).

1912: Mother dies, **Mary Ann 'Annie' KLOPPMEIER Pearce** 2//1912 NJ (age 57).

1920: 2nd child. **George Leslie PIERCE** 7/12/1876 Newark NJ—
6/22/1920 Dayton, Ohio. Married **Elizabeth L. 'Elsie'** [Unknown last-
name]. Woodland Cemetery, Dayton, Ohio

1928: 3rd child. **Arthur Wallace PIERCE** 6/23/1878 Newark NJ -
2/21/1928 Chicago IL area (age 49). Married **Rose Graef** on
9/4/1915 in Chicago IL.

Private in the 6th US Calvary company 'D' in the **1898** Spanish-
American War. Arthur's distant cousin **Fred Husk** (Pearce branch #3)
joined the NJ 1st regiment. Arthur was Pearce branch #5. Arthur
preferred using Pierce as his last name.

Arthur rests at Mt. Emblem Cem, Elmhurst, Illinois.

1930: 5th child. **Oscar Henry PEARCE** 12/13/1881 Newark, NJ - 9/3/1930 (age 48) Did not marry. 1911 job as waiter in Newark, NJ area. 1911 lived as boarder at 498 18th Street, Newark, NJ. 1930 lived at 336 Waverly Ave, Newark, NJ, working as a Porter.

Oscar's 1918 WW1 registration card shows him age 37, tall with blue eyes and gray hair. He wrote the nearest relative as his oldest sister Mrs. Mabel Pearce Jensen. Their parents were deceased by 1912.

WW1		REGISTRATION CARD	
SERIAL NUMBER	6473	ORDER NUMBER	1925
1. Oscar Henry Pierce (First name) (Middle name) (Last name)			
2. PERMANENT HOME ADDRESS: 298 Plaw St NEWARK, N. J. (No.) (Street or R. F. D. No.) (City or town) (County) (State)			
Age in Years	Date of Birth		
3. 37	4. December 13 1881 (Month.) (Day.) (Year.)		
63-0171 (Registrant's signature or mark)			
Oscar Henry Pierce			

So far, It appears that Oscar was not drafted.

1973: 6th child. **Gertrude Louise PEARCE** 11/9/1891 Newark NJ - 5/10/1973 Edison NJ (age 81). Married **Otto Plemenik** in 1912 in NJ. They had 2 children: Dorothy Plemenik born 1920 and Eleanor Rose Plemenik born 1927.

Otto was a chauffeur in Newark, NJ in 1917. They lived in 1942 lived at 563 Nye Ave, Irvington, NJ. 1942 he worked at Morris Casket Company, Newark, NJ.

Gertrude and rests at Rosehill Crematory, Linden, NJ.

19XX: 4th child. **Fredrick 'Fred' PEARCE** 5/1880 Newark, NJ. Age unknown.

19XX: 1st child. Mabel PEARCE 3/1873 Newark, NJ. Age unknown. Married **Charles Peter JENSEN**. Not certain if they had children.

1915 and 1918: Mabel and Charles live with her brother Oscar, also a waiter, at 298 Plane Street, Newark, NJ.

PRESENT OCCUPATION	EMPLOYER'S NAME
16 Waiter	17 Palau Garden Restaurant 102 Academy St
18 PLACE OF EMPLOYMENT OR BUSINESS:	
112 (No.)	Academy St Newark (County) (State)

1920: Mabel and Charles lived 133 Mulberry St, Newark, NJ. Charles immigrated 1896 from Denmark. As of 1920, he was a waiter in Newark NJ. So was his brother-in-law Oscar Pierce.

1938: They lived at 754 South 18th Street, Newark, NJ.

I wonder why Arthur and Oscar spelled their last name Pierce ??

Below photo is a much later period of 111-117 Plane Street.

Mabel and Charles lived briefly at 113 Plane St, Newark NJ.



111-117 Plane Street, Newark NJ. Library of Congress old photo.
Mabel Pearce Jensen and husband Charles Peter Jensen lived briefly at 113 Plane St.

1915: **Mabel Pearce Jensen and Charles Jensen** lived at 298 Plane Street, Newark, NJ when the area was nice.

View stores and buildings in their 1915 Newark NJ neighborhood.



238 Plane Street, Newark, NJ. Photo from Gonzalo Alberto

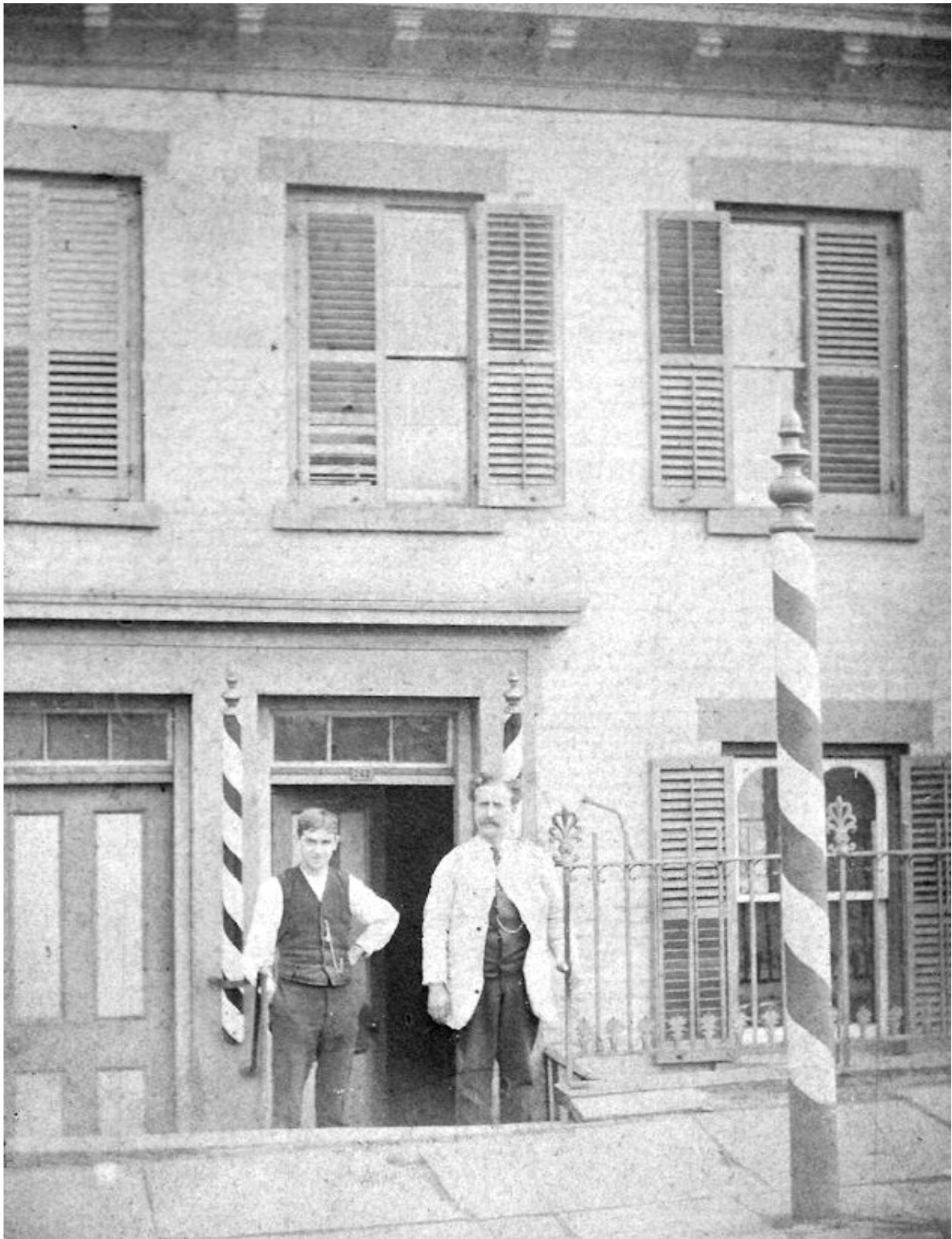

262 Plane Street, Newark, NJ. Scharf's Barber Shop
Photo from Frank Newman

SEILER BROS.,
Established 1880,
272-274 Plane Street,
Newark, N. J.

The firm of Seiler Brothers maintain a very extensive dairy farm and nine different creameries in New Jersey and New York, fully up-to-date in every detail of equipment and management and are consequently in a position to furnish milk and cream in wholesale quantities and of such uniformly superior quality as to attract and retain the patronage of those who want nothing less than the very best which the market affords. Their business in dairy products is exclusively wholesale, with the exception of what is sold in connection with the carrying on of their extensive retail grocery business, and the facilities and management are such as to assure prompt and accurate service at all times, while the prices are in strict accordance with the lowest prevailing rates.

FREDK E. SEILER.
CHAS. E. SEILER

TELEPHONE CONN.

SEILER BROS.

WHOLESALE MILK AND CREAM DEALERS.

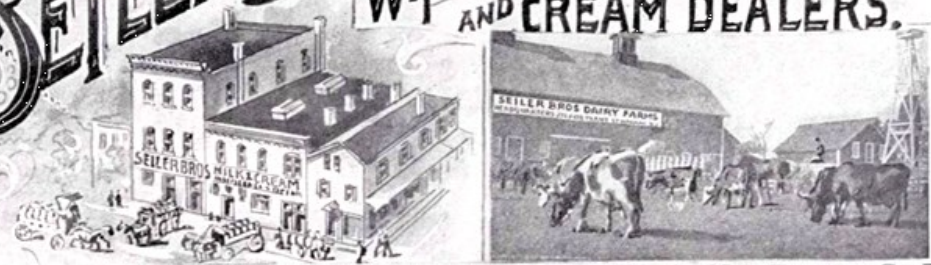

DAIRY HEADQUARTERS. 272 & 274 PLANE ST.
NEWARK, N. J.

CREAMERIES AT
McGraw, N. Y. Flemington, N. J.
Tully, " " Bevens, " "
Onativia, " " Liberty Corners, " "
Baldwinsville, " "
Cincinnati, " Montague, " "

Creamery and cows. 272-274 Plane Street, Newark NJ