

Chapter 03110P

1924-1932 Paintings

ALBIN WESLEY PIERCE

Pearce branch #2, generation #6.

Around 1970's, wife Mabel tried to clean the oil paintings with some liquid. The sky was affected in some painting. That is why they may look odd.

I heard that the Totowa NJ home of Otto Temple was a source of inspiration.

I think I also see Havana Cuba ideas from Albin's 1931 work trips. Lindy the cow was named after 1929 flyer Charles Lindbergh. Lindy lived at Albin's father-in-law's home, Otto Temple.

11/8/2024

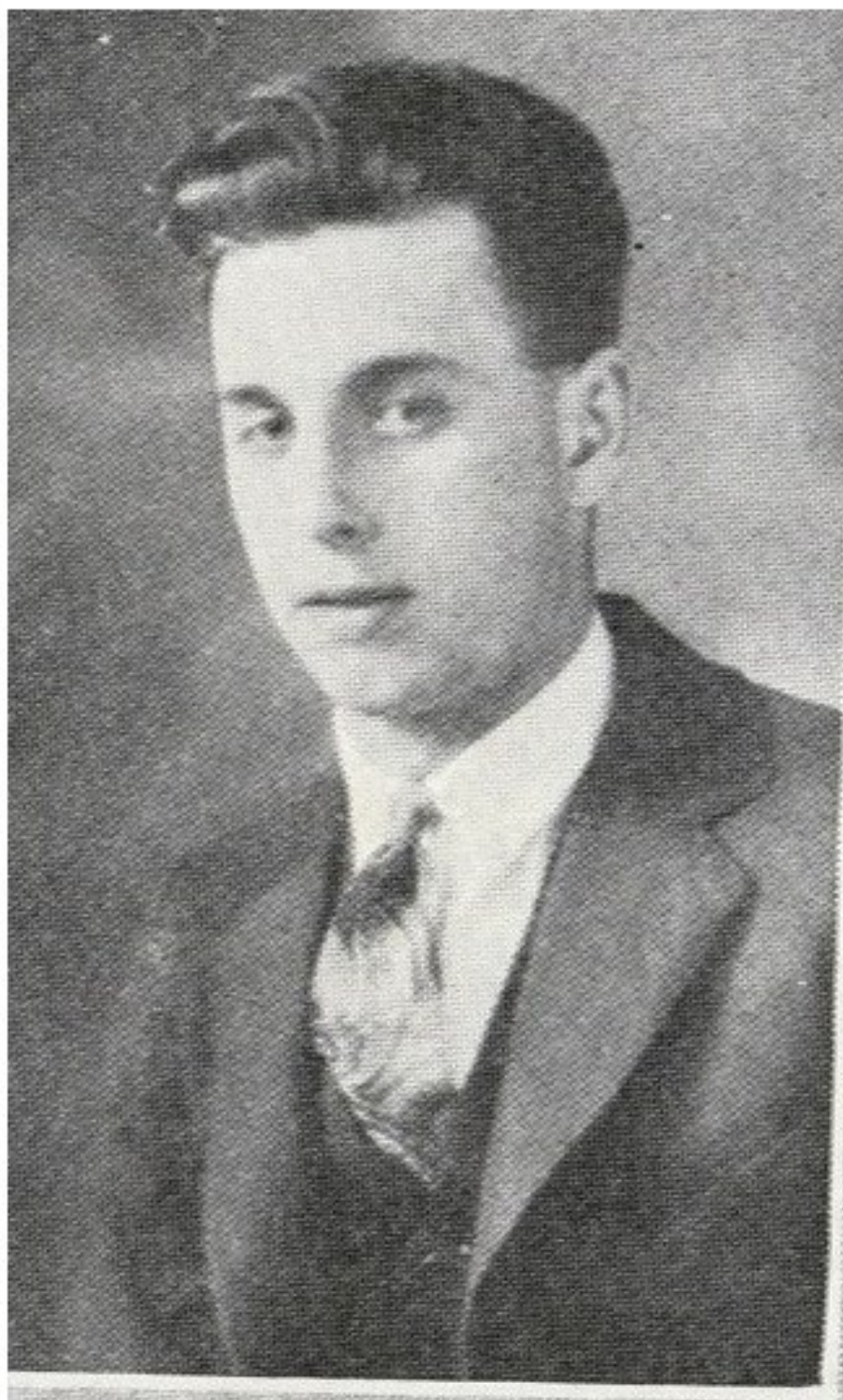

Albin Wesley Pierce 1924

Born 9/3/1905

Relationship: Henry PEARCE to Albin Wesley 'Allie' PIERCE

Albin Wesley 'Allie' PIERCE is the 3rd great grandson of Henry PEARCE

Self

	Henry PEARCE b: 7/25/1725 England d: 7/8/1788 Fairfield, NJ
	Elizabeth Lucinda SPEAR b: 5/6/1737 England d: 10/16/1814 Fairfield, NJ

Son

	Edward PEARCE b: 12/2/1773 Fairfield, NJ d: 7/26/1834
---	---

Grandson

	Joseph PIERCE b: 7/2/1814 Fairfield, NJ d: 2/4/1885 Fairfield, NJ
---	--

Great grandson

	Albert Wesley PIERCE b: 7/16/1859 Horseneck Rd, Fairfield, NJ d: 10/17/1931
---	---

2nd great grandson

	Charles Small 'Charlie' PIERCE b: 12/20/1883 Possibly Cedar Grove, NJ d: 5/5/1944
---	---

3rd great grandson

	Albin Wesley 'Allie' PIERCE b: 9/3/1905 Paterson, NJ d: 4/17/1967
---	---

Generation #6



Albin Wesley Pierce - Homestead Moon

This painting and also the House by the Water Falls hung for decades above the Albin and Mabel Pierce fireplace at 16 Glen Ave, Fairfield, NJ.

Albin personally built the fireplace, probably with help from son George Pierce and Mart Murphy.



ALBIN WESLEY PIERCE - House by Water Falls

Notice a woman at the front door. Probably Mabel Pierce !



ALBIN WESLEY PIERCE - Flowers



ALBIN WESLEY PIERCE - Lindy the Otto Temple Cow
1930s



1940 by Albin Pierce and finished 2012 by his son Joe.

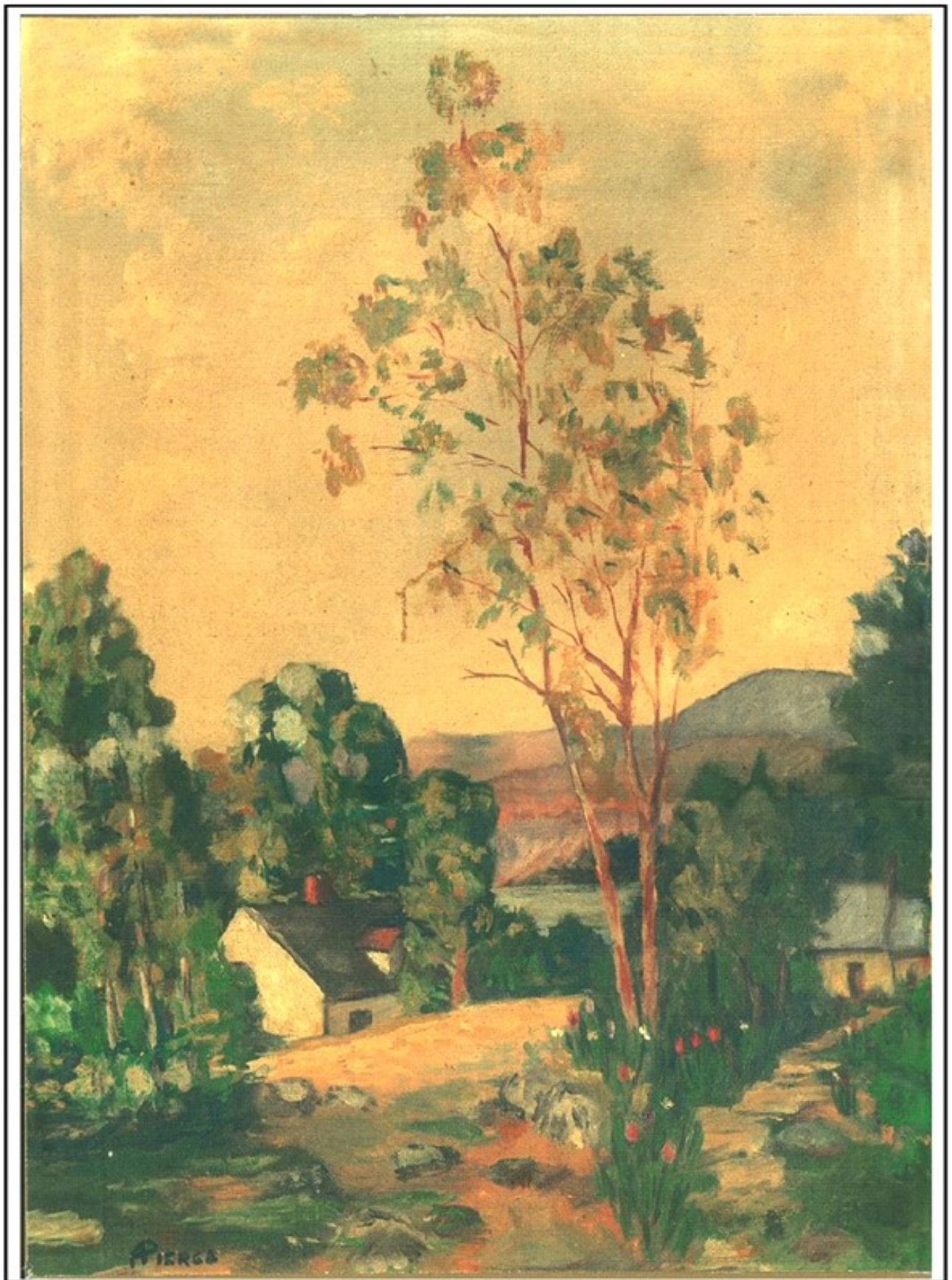

ALBIN WESLEY PIERCE - Two Homes

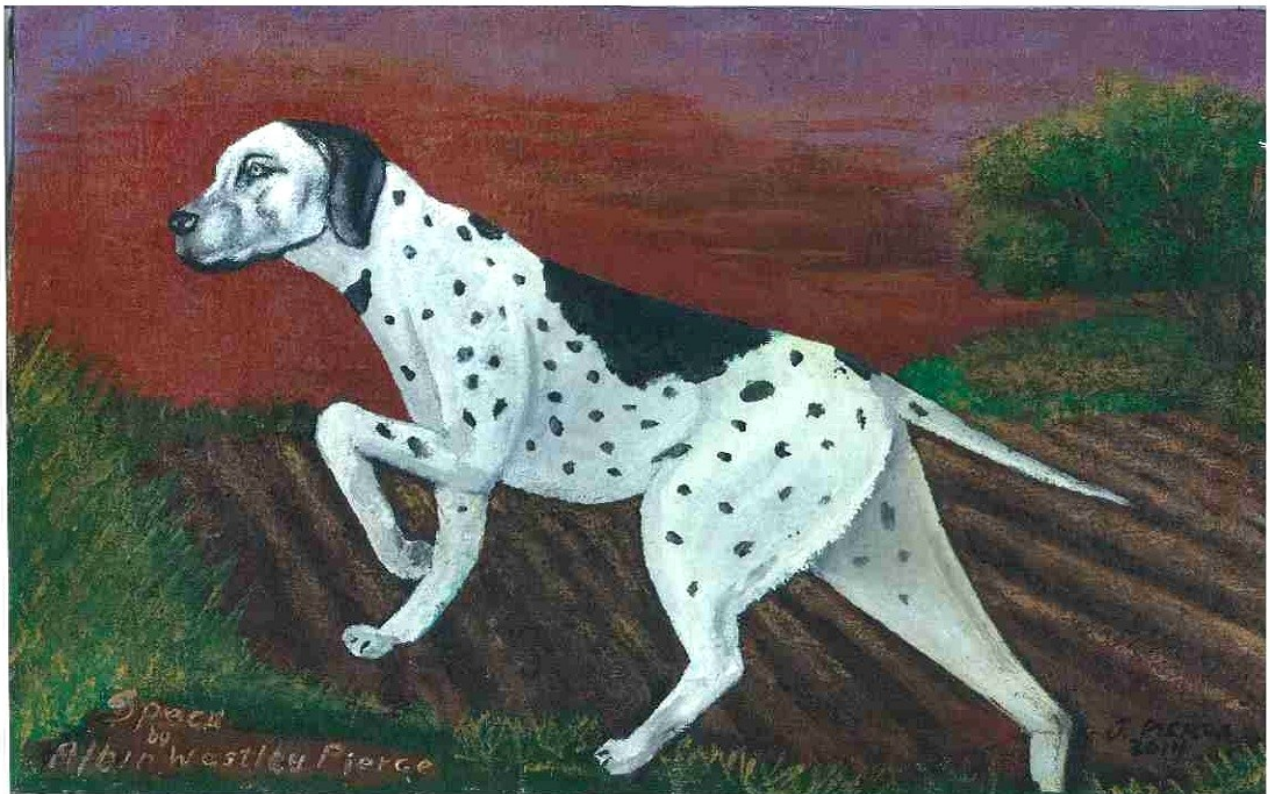

*Otto Temple's Dog Specu painted by Albin Westley Pierce in 1930's
Reconditioned by Joseph H. Pierce 2014*



Albin and Glen painting

Albin's son Joe has alot of drawing and drafting work talent. In 1990's, Mrs. Kelly Plumstead Winkler showed art talent by sketching the Otto Temple home.

Need Kelly's sketch

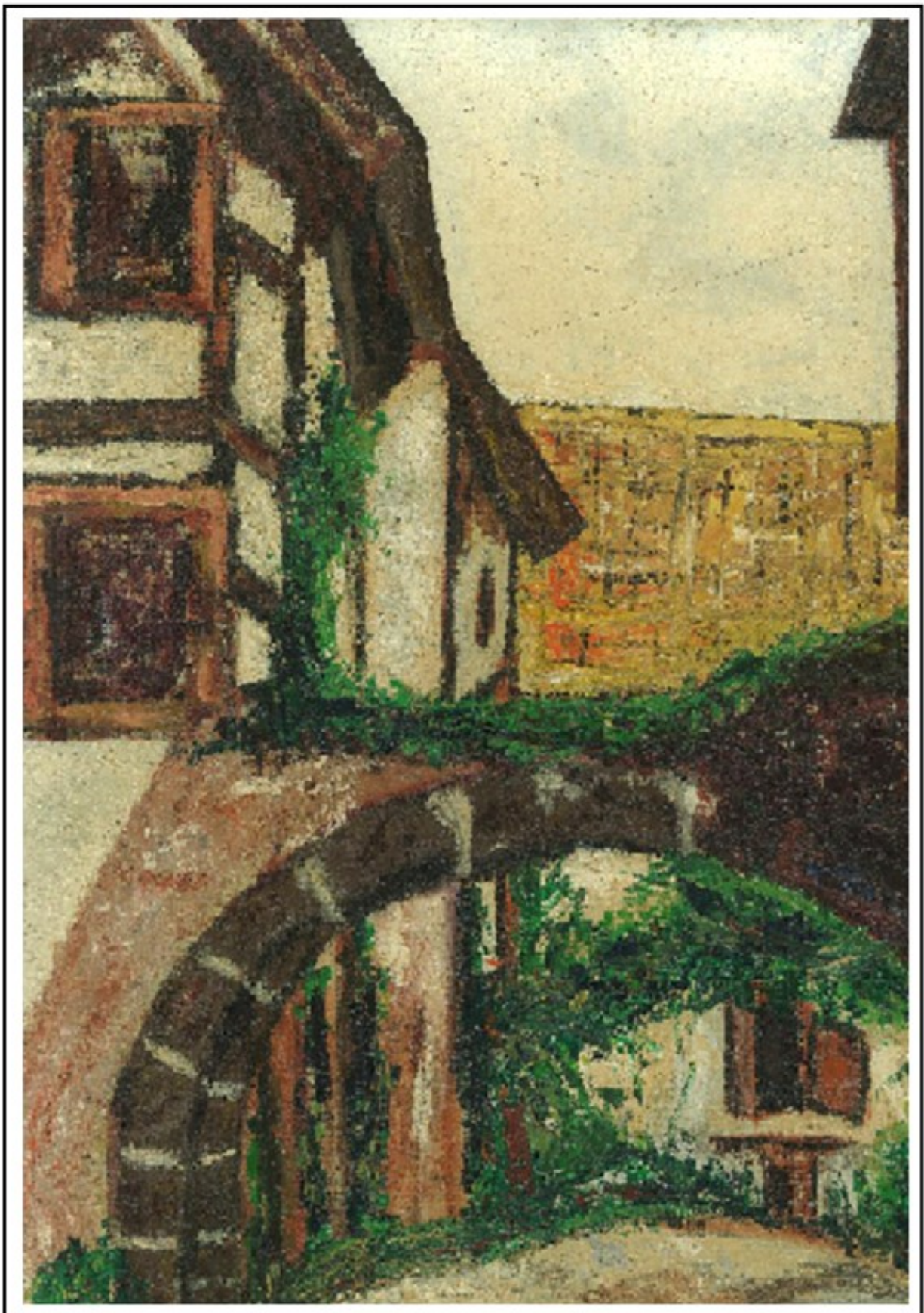

Glen Wesley Pierce - 1964 Belgium Village



Joe Pierce painting

I remember twice in 1962, when I was age 14, Gramps and I setting up our easel's in the front bedroom, listening to spring training games for the new New York Mets that had old Brooklyn Dodger's. He gave me oil painting tips.

He started me out on a wharf painting

Other times, I tried difficult water colors with Grandpa. In 12/1964 to 3/1965, I painted a Belgium Village based on a birthday card from Grandma Julia De Wynants. Glen