

**Chapter 00471 12/25/1850**

**Christmas Wednesday**

**JOHN WESLEY PEARCE**

Granville Ohio

Edward Pearce branch #3, generation #5.

John the 2nd great grandson of Henry Pearce

John Pearce is same generation as Charles Small Pierce.



8/24/2024

John Wesley Pearce born **Christmas** day 12/25/1850 in Ohio.  
Son of Israel Crane Pearce and Esther Post.

### Relationship: Henry PEARCE to John Wesley PEARCE

John Wesley PEARCE is the 2nd great grandson of Henry PEARCE

Self

	<b>Henry PEARCE</b> b: Jul/25/1725 Scotland or St Just Parish, Cornwall, England d: Jul/08/1788 Fairfield, NJ		<b>Elizabeth Lucinda SPEAR</b> b: May/06/1737 Paisley, Renfrewshire, England d: Oct/16/1814 Fairfield, NJ
---	---	---	---

Son

	<b>Edward PEARCE</b> b: Dec/02/1773 Fairfield, NJ d: Jul/26/1834
---	---

Grandson

	<b>John Henry PEARCE</b> b: Dec/19/1796 Fairfield, NJ d: Jan/05/1858
---	---

Great grandson

	<b>Israel Crane PIERCE</b> b: May/10/1820 Fairfield, NJ d: Feb/13/1888
---	---

2nd great grandson

	<b>John Wesley PEARCE</b> b: Dec/25/1850 Granville, Ohio d:
---	--

1861: **John Wesley Pearce** is age 10 when Civil War broke out in April.

1862: His brother **Theodore W. Pearce** age 20 died from wounds at Shiloh Tenn. Theodore is the oldest of Israel and Esther Pearce's 7 children. John is 6th.

1870 census: John age 19 lives with parents and siblings Mary age 23 Franklin age 16 at Jersey Ohio. John is a horse carriage painter per detailed census page.

1880 census: John age 23 is a horse carriage painter. Lives with parents and brother Franklin age 26. I image the carriages would have business advertising.

1889: His mother Esther states in John's brother Theodore W. Pearce's 1889 Civil War pension papers that John's birth year is 1850. Not 1851. Need to verify year for John.

1900 census: John age 48 lives with mom Esther age 80 in Jersey, Ohio.

1902: A researcher Rebecca thinks John married Sadie Stakemire on 2/27/1902 at Washington, PA. I think she has the wrong John W. Pearce.

1910 census: John was single **age 59** working as a house painter in Licking County, Ohio. Census shows him **single** as a boarder.

XXXX: When did John die? In Jersey, Licking County, Ohio ??

1850 Granville Ohio had 751 citizens.

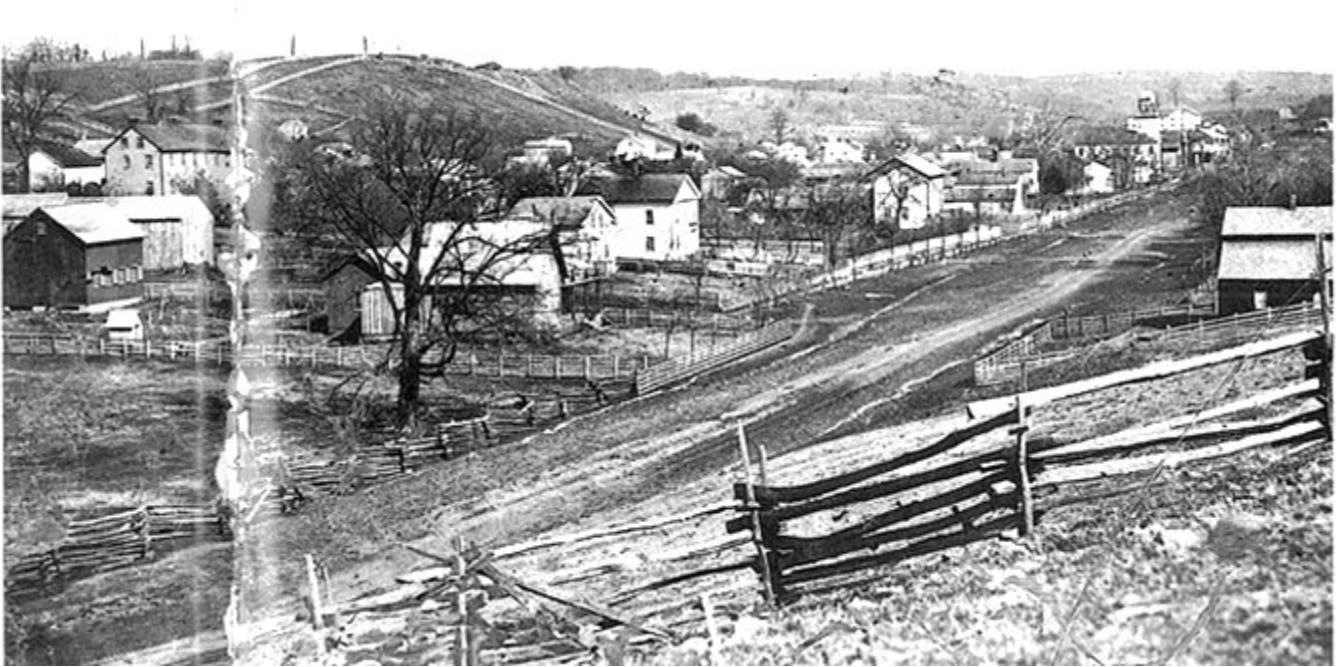

1852 Granville Ohio. John Wesley Pearce was age 2 at this time. He would travel this dirt road in the future.



★ Designed by TownMapsUSA.com





Main Street, Granville Ohio

